

NEW PROVIDENCE

The Commonwealth
of The Bahamas



2010

1st Release



Census of Population and Housing

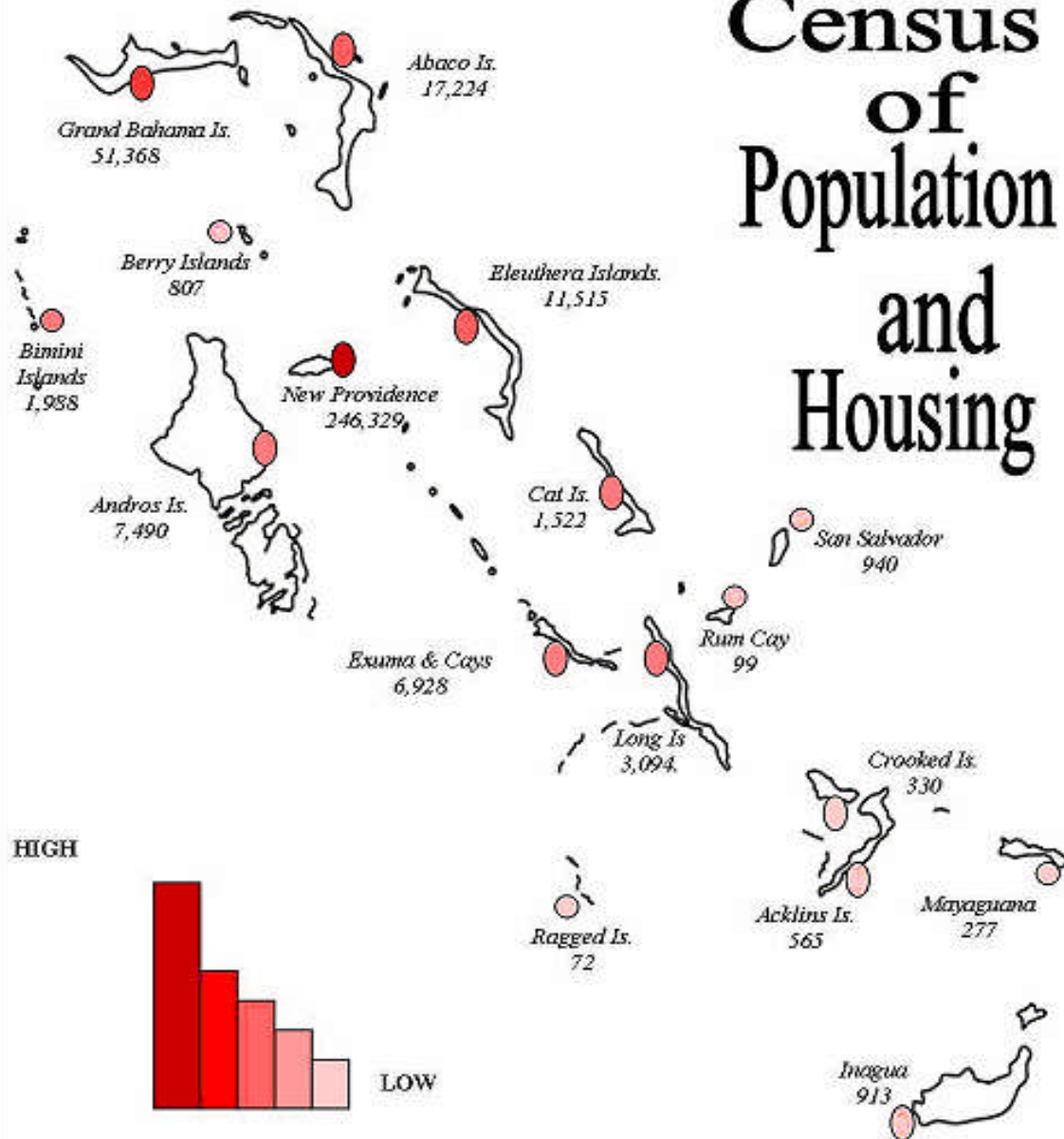

Your Census Team



**CORALEE
MACKEY**
*Chief Census Officer
Andros I.*



KELSIE DORSETT
Director & Census Coordinator



CLARA LOWE
*Census Officer—Northern
Region*



KIM SAUNDERS
*Census Officer—Family
Islands*



INSA FRITH
Census GIS Manager



LYNN WILLIAMS
Census IT Manager



LILLIAN NEWBOLD
Census Administrative Officer



ACKNOWLEDGEMENTS

The Department of Statistics extends sincere, heartfelt gratitude to the many individuals and organizations that assisted and contributed significantly to the success of this census. The generous support and efforts of the following persons, committees and organizations were vital to the planning, execution and successful completion of the Census exercise.

Many thanks to the members of the Census Advisory Committee who gave of their knowledge and collaborated with the staff of the Department of Statistics in the preparation, organization and taking of the Census. Those committee members were: –

Mrs. Kelsie Dorsett – Director of Statistics, Census Coordinator
Mrs. Leona Wilson – Deputy Director of Statistics, Census IT Consultant
Ms. Nerissa Gibson – Assistant Director, Statistics
Mrs. Clara Lowe – Assistant Director, Statistics, Census Officer Northern Region
Ms. Coralee Mackey – Senior Statistician, Statistics, Chief Census Officer
Mrs. Kim Saunders – Statistician I, Statistics, Census Officer Family Islands
Mr. Simon Wilson – Director, Economic & Planning Unit, Ministry of Finance
Mrs. Carmen Gomez – Under Secretary, Ministry of Culture
Ms. Mellany Zonicle – Director of Social Services
Ms. Iris Adderley – Consultant, Disability Affairs
Mr. Revis Rolle – Family Island Administrator, Department of Lands & Local Government
Mr. Dwayne Miller – Bahamas National Geographic Information System
Mr. William Fielding – Planning Department, College of the Bahamas
Bishop Dr. John N. Humes – Bahamas Christian Council
Mr. Stephen Miller – Bahamas Public Services Union
Mr. Samuel Moss – Deputy Director Immigration
Mr. Marcellus Taylor – Director of Planning & Research, Ministry of Education
Captain Stephen Russell – National Emergency Management Agency (NEMA)
Sgt. Chaswell Hanna – The Royal Bahamas Police Force

Sub-Census Advisory Committee

Mrs. Theresa Moxey-Ingraham – Executive Director, Sojourner-Douglas College

Mr. Stephen Plakaris – Success Training College

Ms. Raquel Bethel – Bahamas Technical and Vocational Institute

Ms. Beverley Saunders – Director of Training, Atlantis

We extend our sincere appreciation to the following organizations which assisted with sensitizing the public to the Census: - The Bahamas Information Service (BIS), The Counsellors Ltd., The Nassau Guardian, The Tribune, The Bahama Journal, The Punch, The Freeport News, ZNS Radio and TV, 100 Jamz, More FM, Love 97, Cool 96, Island FM, Star, ZNS television, Cable T.V. and Quality Business Centre (QBC).

We also appreciate the efforts made by Government Printers and Swaby Printers in the design and printing of the Census posters. Likewise, special acknowledgement is made of the Alpha Kappa Alpha Sorority and in particular Asheka Culmer who also designed and produced leaflets and posters. Some of these items were printed in Creole and for that we thank Daniel Wolmy for the translation.

We express our gratitude to Ben Jarnutowski and the staff of Clearview Printing for their professionalism in the production of the questionnaires and ensuring their timely delivery.

We are indebted to BTC, specifically Marlon Johnson, for the donation of phone cards which enabled field workers throughout the country to communicate with their supervisors and the head office.

Special mention and thanks must be given to the managers of The Town Center Mall, the Mall at Marathon, City Markets Food Store, Super Value and other such stores throughout the country for allowing census posters to be displayed on their premises. We also wish to thank The Bahamas Christian Council and various religious denominations which promoted the Census within their services.

We commend our Family Island Administrators and District Superintendents for their untiring efforts and assistance to the census exercise. We wish to also commend the Area Managers and Supervisors for their generous support and commitment to getting the job done. **(See Appendices for the names of area managers and supervisors).**

We especially want to thank the twelve hundred (1200) enumerators and interpreters for completing the most difficult aspect of the census, the field work.

A sincere thank you to the Ministry of Education, Youth and Sports, The Bahamas Red Cross and East Street Gospel Chapel for the use of their schools, premises and facilities as training centers and field offices during the census exercise. Likewise, we take this opportunity to thank all heads of government agencies who released their staff to attend the training sessions.

To former Attorney General Claire Hepburn and Mr. Don Cornish, Administrator, Grand Bahama, who presided over the swearing in of enumerators, Rev. Patrick Paul, the then President of The Bahamas Christian Council, Superintendent Wayne Miller of the Royal Bahamas Police Force and the then Minister of State for Finance, Zhivargo Laing and Minister Kenneth Russell, who graciously addressed the fieldworkers, and all others who took part in the Swearing In Ceremony, many thanks.

Gratefully, we acknowledge the assistance of Mrs. Insa Frith, Yvette Thompson and the GIS team in the GIS Unit for providing digital maps for the census field work.

Special acknowledgements and thanks must be given to Ms. Lynn Williams and her team in the Data Processing Section, including Melissha Ellis, who successfully and expeditiously managed all aspects of the data processing of the census. We also, take this opportunity to express our gratitude and appreciation to our Deputy Director Mrs. Leona Wilson for assisting the data processing team in expediting this process. Likewise, we express thanks to our Accounting team headed by Deborah Bridgewater who relentlessly worked at ensuring that all our financial needs and payments were expedited in a timely manner.

At the international and regional level, special thanks to Mr. John Mensah, Chairman of the Regional Census Coordinating Committee, Dr. Philomen Harrison and the CARICOM team for their overwhelming support in preparation for the 2010 Census Round. Additionally, special thanks is extended to the International organizations such as United Nations Population Fund (UNFPA), International Development Bank (IDB), the Ninth European Development Fund and United Nations Statistics Division (UNSD) for their assistance in funding several census-related workshops. We especially thank Paul Cheung, Director, United Nations Statistics Division and his assistant, Yacob Zewoldi for spending three days in the country promoting the Census by appearing on television and radio programmes, making presentations at Civic clubs and schools. Likewise, we convey our deepest

gratitude to Philemon Harrison and several of the Directors of Statistical Offices in the Caribbean for accompanying Mr. Cheung and Zewoldi and contributing greatly to the promotional exercise.

These directors were Sonia Jackson (Jamaica), Iwan Sno (Suriname), Edwin St. Catherine (St. Lucia) and Dave Clement (Trinidad).

To the Bahamian Public, without whose assistance and co-operation, the taking of the census could not have succeeded and all others who have participated in or contributed to the Census program, we extend our sincere thanks and gratitude.

Finally, our sincere gratitude and appreciation to the many staff members of the Department of Statistics who participated in the Census exercise; special mention must be given to the staff of the Census Office and in particular the staff of Census Stores headed by Mrs. Lillian Newbold who had the awesome task of documenting and controlling the flow of the census questionnaires, and others who participated in the field work, coding and editing.

Kelsie Dorsett

Census Coordinator /Director

Coralee Mackey

Chief Census Officer

Clara Lowe

Census Officer, Northern Region

Kim Saunders

Census Officer, Family Island

August 2012

NASSAU, NEW PROVIDENCE

Nassau the capital of The Bahamas located on New Providence Island and neighbor to Paradise Island is both captivatingly old and new. This island pair maintains a distinct blend of international 21st Century glamour and old world charm. Our colonial past can be found in many places on New Providence particularly in Downtown Nassau. Some of the highlights are the 3 forts: Fort Montagu the oldest, was built in 1741 to repel against the Spanish invaders. Fort Charlotte built in 1788 featured a waterless moat, drawbridge, ramparts and a dungeon. Fort Fincastle built in 1793 was used as a look out and also served as a lighthouse in the 19th Century. Today it offers a marvelous view of the city and Paradise Island.

KEY DEMOGRAPHIC AND SOCIAL INDICATORS CENSUS 2000 AND 2010

NEW PROVIDENCE		
INDICATORS	2000	2010
<u>Population</u>		
Total	210,832	246,329
Male	101,558	117,909
Female	109,274	128,420
<u>Total and Percent Distribution of Population</u>		
Under 15 Years No:	61,074	65,614
%	29.0	26.6
15-64 Years No:	138,537	165,987
%	65.7	67.4
65+ Years No:	10,138	14,043
%	4.8	5.7
Sex Ratio	92.94	91.82
Median Age	27	29.0
<u>Dependency Ratios</u>		
Young	44.08	39.53
Old	7.32	8.46
Total	51.40	47.99
<u>Population Density</u>		
Area (square miles)	80	80
Population Density per sq. mile	2,635.4	3,079.1
<u>Households</u>		
Total Number of Households	59,807	70,222
Average Household Size	3.5	3.5

Please Note: Age-Not Stated is not included in the calculations of the following indicators:-
Percent Distribution of the Population, Median Age and Dependency Ratios.

TABLE OF CONTENTS

		PAGE NO.
	Acknowledgements.....	i - iv
	Key Demographic And Social Indicators Census 2000 And 2010, New Providence.....	v
	Table of Contents.....	vi - vii
	Tables.....	1 - 60
	Appendices.....	61 - 124
TABLE NO.	Trend Tables	
1.0	Total Population By Island And Sex For Census Years, 1901- 2010.....	1 - 2
1.1	Percent Distribution Of Total Population By Island For Census Years, 1953-2010.....	3
1.2	Total Population By Age And Sex For Census Years, 1931-2010.....	4
1.3	Percent Distribution Of Total Population By Age And Sex For Census Years, 1953-2010.....	5
1.4	Sex Ratio By Island For Census Years, 1953-2010.....	6
1.5	Sex Ratio By 5 Year Age-Groups For Census Years, 1953-2010.....	7
1.6	Land Area And Density of Population By Island, Census Years 1901-2010.....	8 - 9
1.7	Population Trends For Census Years: 1838-2010.....	10
	2010 Census Tables	
2.0	Total Population By Sex, Island And Number of Households.....	11 - 12
3.0	2010 Census Building And Housing Stock.....	13 - 14
4.1	Total Population By Sex And Age In Years Last Birthday, New Providence.....	15 - 16
5.0	Total Population By Sex, Age-Group And Marital Status, New Providence.....	17 - 18
6.0	Population 15 Years And Over By Sex, Age-Group And Union Status, New Providence.....	19 - 20
7.0	Total Population By Sex, Age-Group And Religion, New Providence.....	21 - 23
8.0	Total Population By Sex, Age-Group And Racial Group, New Providence.....	24
9.0	Total Population By Sex, Age-Group And Country of Citizenship, New Providence.....	25 - 37
10.0	Population 3 Years And Over by Sex, Age-Group, And School Attendance, New Providence.....	38
11.0	Population 15 Years And Over By Sex, Age-Group, And Educational Attainment, New Providence....	39 - 41
12.0	Population 15 Years And Over Not Attending School By Sex, Age-Group And Educational Attainment, New Providence.....	42 - 44

TABLE OF CONTENTS

TABLE NO.		PAGE NO.
13.0	Population 15 years And Over By Sex, Age-Group and Highest Educational Qualification/Examination, New Providence.....	45 - 47
14.0	Total And Percentage Distribution of Population 3 Years And Over By Sex, Age-Group And Internet Access Status, New Providence.....	48 - 49
15.0	Population 3 Years And Over By Sex And Age-Group, With Internet Access And Where Internet is Accessed, New Providence.....	50 - 51
16.0	Total Population By Island, Sex And Type Of Health Insurance.....	52 - 53
17.0	Private Dwellings By Island And Type of Tenure	54
18.0	Private Dwellings By Household Size And Number of Bedrooms, New Providence.....	55
19.0	Private Dwellings By Sex And Age-Group of Head And Household Size, New Providence.....	56 - 57
20.0	Private Dwellings By Sex of Head, Household Size And Total Annual Household Income, New Providence.....	58 - 59
21.0	Private Dwellings By Type and Use of Toilet Facilities And Main Source of Water Supply, New Providence.....	60
 Appendices		
I	Census Documents	
	1. Record of Visits.....	61 - 64
	2. Census Questionnaire.....	65 - 82
	3. Supplementary Questionnaire.....	83 - 90
	4. Institutional Questionnaire.....	91 - 97
	5. Vacant Questionnaire.....	98 - 100
II	Concepts and Definitions.....	101 - 110
III	Boundary Description for Supervisory Districts.....	111 - 120
IV	List of Area Managers and Supervisors.....	121 - 124

TOTAL POPULATION BY ISLAND AND SEX FOR CENSUS YEARS: 1901 - 2010

TABLE 1.0

ISLAND	POPULATION 1901		POPULATION 1911		POPULATION 1921		POPULATION 1931		POPULATION 1943		POPULATION 1953		POPULATION 1963	
	MALE	FEMALE	MALE	FEMALE	MALE	FEMALE	MALE	FEMALE	MALE	FEMALE	MALE	FEMALE	MALE	FEMALE
ALL BAHAMAS	25,000	28,735	24,975	30,696	23,790	29,241	27,847	31,981	32,124	36,722	39,338	45,503	63,485	66,735
NEW PROVIDENCE	5,492	7,042	5,899	7,655	5,676	7,299	8,876	10,880	13,488	15,903	21,365	24,760	38,941	41,966
GRAND BAHAMA	869	911	784	1,040	731	964	1,099	1,142	1,117	1,216	2,186	1,909	4,484	3,746
ABACO	1,568	1,746	2,234	2,229	1,912	2,081	2,105	2,128	1,697	1,764	1,656	1,751	3,531	2,959
ACKLINS	704	861	725	1,008	762	1,049	753	1,012	763	981	451	822	510	707
ANDROS	3,192	3,155	3,875	3,670	3,431	3,545	3,577	3,494	3,156	3,562	3,327	3,809	3,565	3,896
BERRY ISLANDS	210	172	279	208	148	180	95	127	196	207	183	144	158	108
BIMINI	272	291	235	270	361	277	402	354	374	351	703	627	833	825
CAT ISLAND	2,090	2,568	2,090	2,982	1,771	2,502	1,808	2,151	1,782	2,088	1,341	1,860	1,400	1,731
CROOKED ISLAND	731	866	596	945	547	934	506	823	406	672	263	573	320	466
ELEUTHERA	4,159	4,574	2,852	3,681	2,783	3,265	2,997	3,171	3,151	3,279	2,942	3,128	3,631	3,616
EXUMA & CAYS	1,373	1,713	1,406	2,059	1,600	2,130	1,677	2,097	1,777	2,007	1,153	1,766	1,609	1,831
HARBOUR ISLAND & SPANISH WELLS	844	922	761	825	721	778	629	730	671	763	721	805	892	954
INAGUA	748	705	589	754	468	469	334	333	454	436	498	501	606	634
LONG CAY	257	242	140	236	68	98	60	84	31	70	29	51	10	12
LONG ISLAND	1,610	1,952	1,765	2,394	2,023	2,636	2,085	2,430	2,199	2,365	1,689	2,066	2,037	2,139
MAYAGUANA	161	174	148	210	173	259	233	285	273	318	283	332	316	391
RAGGED ISLAND	192	173	165	188	173	193	209	215	191	226	157	163	173	198
SAN SALVADOR & RUM CAY	528	668	432	615	442	582	402	525	398	514	391	436	469	576

TOTAL POPULATION BY ISLAND AND SEX FOR CENSUS YEARS: 1901 - 2010

TABLE 1.0 (CONT'D)

ISLAND	POPULATION 1970		POPULATION 1980		POPULATION 1990		POPULATION 2000		POPULATION 2010	
	MALE	FEMALE	MALE	FEMALE	MALE	FEMALE	MALE	FEMALE	MALE	FEMALE
ALL BAHAMAS	83,661	85,151	101,774	107,731	124,958	130,091	147,715	155,896	170,257	181,204
NEW PROVIDENCE	49,602	51,901	64,861	70,576	83,515	88,681	101,558	109,274	117,909	128,420
GRAND BAHAMA	13,598	12,261	16,694	16,408	20,060	20,838	23,024	23,970	24,996	26,372
ABACO	3,397	3,104	3,746	3,525	5,201	4,802	6,711	6,459	8,902	8,322
ACKLINS	394	542	281	337	186	219	227	201	320	245
ANDROS	4,311	4,534	3,981	4,326	4,109	4,068	3,780	3,906	3,769	3,721
BERRY ISLANDS	300	143	298	211	349	279	416	293	461	346
BIMINI	797	706	751	660	850	789	886	831	1,063	925
CAT ISLAND	1,225	1,432	1,075	1,140	875	823	854	793	808	714
CROOKED ISLAND	305	384	246	272	204	208	172	178	168	162
ELEUTHERA	3,769	3,767	4,199	4,132	4,019	3,974	3,933	4,066	4,058	4,144
EXUMA & CAYS	1,837	1,930	1,786	1,884	1,836	1,720	1,875	1,696	3,468	3,460
HARBOUR ISLAND & SPANISH WELLS	931	1,001	1,079	1,221						
HARBOUR ISLAND					610	609	799	840	873	889
INAGUA	554	555	462	462	518	467	476	493	465	448
LONG CAY	12	14	19	16						
LONG ISLAND	1,895	1,966	1,641	1,763	1,503	1,446	1,533	1,459	1,535	1,559
MAYAGUANA	249	332	220	244	145	167	129	130	143	134
RAGGED ISLAND	103	105	82	82	52	37	44	28	44	28
RUM CAY					26	27	45	35	52	47
SAN SALVADOR & RUM CAY	382	474	353	472						
SAN SALVADOR					224	241	497	473	469	471
SPANISH WELLS					676	696	756	771	754	797

NOTE:- 1. Data for Long Cay have been added to Crooked Island for the years 1990-2010
2. Data for Harbour Island and Spanish Wells and San Salvador and Rum Cay have been disaggregated for the years 1990 - 2010

**PERCENT DISTRIBUTION
OF TOTAL POPULATION BY ISLAND FOR CENSUS YEARS: 1953 - 2010**

TABLE 1.1

ISLAND	1953	1963	1970	1980	1990	2000	2010
ALL BAHAMAS	100.0	100.0	100.0	100.0	100.0	100.0	100.0
NEW PROVIDENCE	54.37	62.13	60.13	64.65	67.51	69.44	70.09
GRAND BAHAMA	4.83	6.32	15.32	15.80	16.03	15.48	14.62
ABACO	4.02	4.98	3.85	3.47	3.92	4.34	4.90
ACKLINS	1.50	0.93	0.56	0.30	0.16	0.14	0.16
ANDROS	8.41	5.73	5.24	3.97	3.21	2.53	2.13
BERRY ISLANDS	0.39	0.20	0.26	0.24	0.25	0.23	0.23
BIMINI	1.57	1.27	0.89	0.67	0.64	0.57	0.57
CAT ISLAND	3.77	2.40	1.57	1.06	0.67	0.54	0.43
CROOKED ISLAND	1.09	0.61	0.42	0.26	0.17	0.11	0.09
ELEUTHERA	7.13	5.59	3.70	3.98	3.13	2.63	2.33
EXUMA & CAYS	3.44	2.64	2.23	1.75	1.39	1.18	1.97
HARBOUR ISLAND & SPANISH WELLS	1.80	1.42	1.91	1.10			
HARBOUR ISLAND					0.48	0.54	0.50
INAGUA	1.18	0.95	0.66	0.44	0.39	0.32	0.26
LONG ISLAND	4.43	3.21	2.29	1.62	1.16	0.99	0.88
MAYAGUANA	0.72	0.54	0.34	0.22	0.12	0.09	0.08
RAGGED ISLAND	0.38	0.28	0.12	0.08	0.03	0.02	0.02
SAN SALVADOR & RUM CAY	0.97	0.80	0.51	0.39			
RUM CAY					0.02	0.03	0.03
SAN SALVADOR					0.18	0.32	0.27
SPANISH WELLS					0.54	0.50	0.44

NOTE:- Data for Harbour Island and Spanish Wells and San Salvador and Rum Cay have been disaggregated for the years 1990 - 2010

TOTAL POPULATION BY AGE AND SEX FOR CENSUS YEARS: 1931 - 2010

TABLE 1.2

ALL BAHAMAS

AGE GROUP	1931		1943		1953		1963		1970		1980		1990		2000		2010	
	MALE	FEMALE	MALE	FEMALE	MALE	FEMALE	MALE	FEMALE	MALE	FEMALE	MALE	FEMALE	MALE	FEMALE	MALE	FEMALE	MALE	FEMALE
TOTAL	27,847	31,981	32,124	36,722	39,338	45,503	63,485	66,735	83,661	85,151	101,774	101,774	124,958	130,091	147,715	155,896	170,257	181,204
UNDER 1 YEAR	748	762	965	947	1,578	1,505			2,447	2,340			2,899	2,783	2,929	2,979	3,171	3,002
1 - 4	3,557	3,607	3,979	3,912	4,941	5,230	12,294	12,148	11,189	10,875	13,052	12,985	10,576	10,367	11,737	11,475	12,205	12,352
5 - 9	3,710	3,758	4,377	4,359	5,339	5,251	9,706	9,758	13,325	12,847	13,856	13,916	12,779	12,337	16,014	15,634	15,704	15,827
10 - 14	3,788	3,887	3,761	3,782	4,881	4,814	6,800	6,746	10,233	10,345	13,179	13,297	12,083	11,863	14,149	14,412	15,942	15,916
15 - 19	3,254	3,672	3,014	3,617	3,559	4,365	5,226	5,388	7,107	7,509	13,038	13,037	12,432	12,463	13,355	13,084	15,686	15,496
20 - 24	2,533	3,276	2,909	3,695	3,019	3,888	5,272	5,632	6,205	6,462	10,064	10,775	11,667	11,845	12,140	12,632	13,140	13,359
25 - 29	1,685	2,467	2,850	3,192	2,649	3,377	4,797	5,023	6,847	6,854	7,644	8,301	11,840	12,166	13,110	13,794	12,627	13,839
30 - 34	1,212	1,650	2,202	2,585	2,328	3,085	3,846	3,984	5,898	5,577	6,116	6,723	9,533	10,342	12,601	13,516	13,102	14,081
35 - 39	1,342	1,942	1,718	2,198	2,600	3,018			4,664	4,596	5,573	6,156	7,143	7,766	12,438	13,449	13,935	15,120
40 - 44	1,107	1,331	1,291	1,758	2,169	2,611	6,056	6,700	3,749	3,848	4,643	5,046	5,646	5,939	9,971	11,043	12,629	13,609
45 - 49	1,183	1,523	1,020	1,518	1,649	2,009			3,015	3,193	3,695	3,965	4,955	5,309	7,617	8,210	12,038	12,950
50 - 54	946	979	958	1,343	1,184	1,672	5,010	5,323	2,852	3,023	2,927	3,299	3,904	4,350	5,749	6,229	9,025	10,241
55 - 59	839	959	922	1,068	873	1,207			2,282	2,256	2,193	2,564	3,012	3,300	4,768	5,374	6,502	7,226
60 - 64	602	667	723	880	763	1,024	2,434	3,054	1,494	1,923	2,041	2,408	2,210	2,637	3,750	4,261	4,747	5,392
65 - 69	362	488	555	635	618	867			1,092	1,453	1,627	2,000	1,612	2,072	2,651	3,155	3,702	4,472
70 - 74					458	628			548	852	997	1,425	1,405	1,890	1,689	2,383	2,610	3,279
75 - 79	517	792	743	1,111	293	411	1,829	2,821	332	536	560	872	865	1,269	1,039	1,576	1,545	2,110
80 - 84					119	210			216	382	258	477	461	776	714	1,205	885	1,324
85 AND OVER					60	89			166	280	169	357	246	532	430	935	550	1,152
NOT STATED	462	221	137	122	258	242	215	158			142	128	9,690	10,085	864	550	512	457

PERCENT DISTRIBUTION OF TOTAL POPULATION BY AGE AND SEX FOR CENSUS YEARS 1953 - 2010

TABLE 1.3

ALL BAHAMAS

Age	1953			1963			1970			1980			1990			2000			2010		
	Total	Male	Female	Total	Male	Female	Total	Male	Female	Total	Male	Female	Total	Male	Female	Total	Male	Female	Total	Male	Female
All Ages	100.00	46.37	53.63	100.00	48.75	51.25	100.00	49.56	50.44	100.00	48.58	51.42	100.00	49.00	51.00	100.00	48.65	51.35	100.00	48.44	51.56
0 - 4	15.62	7.86	7.94	18.77	9.44	9.33	15.91	8.08	7.83	12.43	6.23	6.20	10.44	5.28	5.16	9.59	4.83	4.76	8.74	4.37	4.37
5 - 9	12.48	6.29	6.19	14.95	7.46	7.49	15.50	7.89	7.61	13.26	6.62	6.64	9.85	5.01	4.84	10.42	5.27	5.15	8.97	4.47	4.50
10 - 14	11.43	5.75	5.67	10.40	5.22	5.18	12.19	6.06	6.13	12.64	6.29	6.35	9.39	4.74	4.65	9.41	4.66	4.75	9.06	4.54	4.53
15 - 19	9.43	4.19	5.14	8.15	4.01	4.14	8.66	4.21	4.45	12.44	6.22	6.22	9.76	4.87	4.89	8.71	4.40	4.31	8.87	4.46	4.41
20 - 24	8.14	3.56	4.58	8.37	4.05	4.32	7.50	3.68	3.83	9.95	4.80	5.14	9.21	4.57	4.64	8.16	4.00	4.16	7.54	3.74	3.80
25 - 29	7.10	3.12	3.98	7.54	3.68	3.86	8.12	4.06	4.06	7.61	3.65	3.96	9.41	4.64	4.77	8.86	4.32	4.54	7.53	3.59	3.94
30 - 34	6.38	2.74	3.64	6.01	2.95	3.06	6.80	3.49	3.30	6.13	2.92	3.21	7.79	3.74	4.05	8.60	4.15	4.45	7.73	3.73	4.01
35 - 39	6.62	3.06	3.56	9.08	4.65	5.15	5.49	2.76	2.72	5.60	2.66	2.94	5.84	2.80	3.04	8.53	4.10	4.43	8.27	3.96	4.30
40 - 44	5.63	2.56	3.08				4.50	2.22	2.28	4.62	2.21	2.41	4.54	2.21	2.33	6.92	3.28	3.64	7.47	3.59	3.87
45 - 49	4.31	1.94	2.37	7.94	3.85	4.09	3.68	1.79	1.89	3.66	1.77	1.89	4.02	1.94	2.08	5.21	2.51	2.70	7.11	3.43	3.68
50 - 54	3.37	1.40	1.97				3.48	1.69	1.79	2.97	1.40	1.57	3.24	1.53	1.71	3.95	1.89	2.06	5.48	2.57	2.91
55 - 59	2.45	1.03	1.42	4.21	1.87	2.34	2.69	1.35	1.34	2.12	1.05	1.22	2.47	1.18	1.29	3.34	1.57	1.77	3.91	1.85	2.06
60 - 64	2.11	0.90	1.21				2.02	0.89	1.14	1.73	0.97	1.15	1.90	0.86	1.03	2.64	1.24	1.40	2.88	1.35	1.53
65 - 69	1.75	0.73	1.02	3.57	1.40	2.17	1.51	0.65	0.86	1.16	0.78	0.95	1.44	0.63	0.81	1.91	0.87	1.04	2.33	1.05	1.27
70 - 74	1.28	0.54	0.74				0.83	0.32	0.50	0.68	0.48	0.68	1.29	0.55	0.74	1.34	0.56	0.78	1.68	0.74	0.93
75 - 79	0.83	0.35	0.48				0.51	0.20	0.32	0.35	0.27	0.41	0.84	0.33	0.50	0.86	0.34	0.52	1.04	0.44	0.60
80 - 84	0.39	0.14	0.25				0.35	0.13	0.23	0.25	0.12	0.23	0.48	0.18	0.30	0.63	0.23	0.40	0.63	0.25	0.38
85 And Over	0.18	0.07	0.10	0.29	0.17	0.12	0.26	0.10	0.16	0.25	0.08	0.17	0.31	0.10	0.21	0.45	0.15	0.30	0.48	0.15	0.33
Not Stated	0.59	0.30								0.13	0.07	0.06	7.75	3.80	3.95	0.47	0.28	0.19	0.28	0.15	0.13

SEX RATIO BY ISLAND FOR CENSUS YEARS: 1953 - 2010

TABLE 1.4

ISLAND	SEX RATIO, MALES PER 100 FEMALES						
	1953	1963	1970	1980	1990	2000	2010
ALL BAHAMAS	86.45	95.13	98.25	94.47	96.05	94.75	93.96
NEW PROVIDENCE	86.29	92.79	95.57	91.90	94.17	92.94	91.82
GRAND BAHAMA	114.51	119.70	110.90	101.74	96.27	96.05	94.78
ABACO	94.57	119.33	109.44	106.27	108.31	103.90	106.97
ACKLINS	54.87	72.14	72.69	83.38	84.93	112.94	130.61
ANDROS	87.35	91.50	95.08	92.02	101.01	96.77	101.29
BERRY ISLANDS	127.08	146.30	209.79	141.23	125.09	141.98	133.24
BIMINI	112.12	100.97	112.89	113.79	107.73	106.62	114.92
CAT ISLAND	72.10	80.88	85.54	94.30	106.32	107.69	113.17
CROOKED ISLAND	45.90	68.67	79.43	90.44	98.08	96.63	103.70
ELEUTHERA	94.05	100.41	100.05	101.62	101.13	96.73	97.92
EXUMA & CAYS	65.29	87.88	95.18	94.80	106.74	110.55	100.23
HARBOUR ISLAND & SPANISH WELLS	89.57	93.50	93.01	88.37			
HARBOUR ISLAND					100.16	95.12	98.20
INAGUA	99.40	95.58	99.82	100.00	110.92	96.55	103.79
LONG CAY	56.86	83.33	85.71	118.75			
LONG ISLAND	81.75	95.23	96.39	93.08	103.94	105.07	98.46
MAYAGUANA	85.24	80.82	75.00	90.16	86.83	99.23	106.72
RAGGED ISLAND	96.32	87.37	98.10	100.00	140.54	157.14	157.14
SAN SALVADOR & RUM CAY	89.68	81.42	80.59	74.79			
RUM CAY					96.30	128.57	110.64
SAN SALVADOR					92.95	105.07	99.58
SPANISH WELLS					97.13	98.05	94.60

NOTE:- 1. Data for Long Cay have been added to Crooked Island for the years 1990-2010
2. Data for Harbour Island and Spanish Wells and San Salvador and Rum Cay have been disaggregated for the years 1990 - 2010

SEX RATIO BY 5 YEAR AGE - GROUPS FOR CENSUS YEARS: 1953 - 2010

TABLE 1.5

ALL BAHAMAS

AGE GROUP	Sex Ratio Males per 100 Females						
	1953	1963	1970	1980	1990	2000	2010
TOTAL	86.45	95.13	98.25	94.47	96.05	94.75	93.69
0 - 4	96.79	101.2	103.19	100.52	102.47	101.47	100.14
5 - 9	101.68	99.47	103.72	99.57	103.58	102.43	99.22
10 - 14	101.39	100.8	98.92	99.11	101.85	98.18	100.16
15 - 19	81.53	96.99	94.65	100.01	99.75	102.07	101.23
20 - 24	77.65	93.61	96.02	93.4	98.5	96.11	98.36
25 - 29	78.44	95.5	99.9	92.09	97.32	95.04	91.24
30 - 34	75.46	96.54	105.06	90.97	92.18	93.23	93.05
35 - 39	86.15		101.48	90.53	92	92.48	92.16
40 - 44	83.07	90.39	97.43	92.01	95.07	90.29	92.8
45 - 49	82.08		94.43	93.19	93.33	92.78	92.96
50 - 54	70.81	94.12	94.34	88.72	89.75	92.29	88.13
55 - 59	72.33		101.15	85.53	91.27	88.72	89.98
60 - 64	74.51	79.70	77.69	84.73	83.8	88.01	88.04
65 - 69	71.28		75.15	81.35	77.8	84.03	82.78
70 - 74	72.93		64.32	69.96	74.34	70.88	79.6
75 - 79	71.29		61.94	64.22	68.16	65.93	73.22
80 - 84	56.67		56.54	54.09	59.41	59.25	66.84
85 AND OVER	67.42	64.84	59.29	47.34	46.24	45.99	47.74

LAND AREA AND DENSITY OF POPULATION BY ISLAND, CENSUS YEARS 1901 - 2010

TABLE 1.6

ALL BAHAMAS

ISLAND	LAND AREA (SQUARE MILES)	POPULATION 1901		POPULATION 1911		POPULATION 1921		POPULATION 1931		POPULATION 1943		POPULATION 1953		POPULATION 1963		POPULATION 1970		POPULATION 1980		POPULATION 1990	
		TOTAL	POP. PER SQ. MILE	TOTAL	POP. PER SQ. MILE	TOTAL	POP. PER SQ. MILE	TOTAL	POP. PER SQ. MILE	TOTAL	POP. PER SQ. MILE	TOTAL	POP. PER SQ. MILE	TOTAL	POP. PER SQ. MILE	TOTAL	POP. PER SQ. MILE	TOTAL	POP. PER SQ. MILE	TOTAL	POP. PER SQ. MILE
TOTAL WITH OTHER CAYS ADDED	5,382	53,735	10.0	55,944	10.4	53,031	9.9	59,828	11.1	68,846	12.8	84,841	15.8	130,220	24.2	169,534	31.5	209,505	38.9	255,049	47.4
NEW PROVIDENCE	80	12,534	156.7	13,554	169.4	12,975	162.2	19,756	247.0	29,391	367.4	46,125	576.4	80,907	1011.3	102,005	1,257.1	135,437	1,692.9	172,196	2152.2
GRAND BAHAMA	530	1,780	3.4	1,824	3.2	1,695	3.2	2,241	4.2	2,333	4.4	4,095	7.7	8,230	15.5	25,943	49.0	33,102	62.5	40,898	77.2
ABACO	649	3,314	5.1	4,463	6.9	3,993	6.2	4,233	6.5	3,461	5.3	3,407	5.2	6,490	10.0	6,507	10.0	7,271	11.2	10,003	15.4
ACKLINS	192	1,565	8.2	1,733	9.0	1,811	9.4	1,765	9.2	1,744	9.1	1,273	6.6	1,217	6.3	936	4.9	618	3.2	405	2.1
ANDROS	2,300	6,347	2.8	7,545	3.3	6,976	3.0	7,071	3.1	6,718	2.9	7,136	3.1	7,461	3.2	8,889	3.9	8,307	3.6	8,177	3.6
BERRY ISLANDS	12	384	31.8	487	40.6	328	27.3	222	18.5	403	33.6	327	27.3	266	22.2	443	36.9	509	42.4	628	52.3
BIMINI, CAY LOBOS & CAY SAL	11	563	51.2	505	45.9	638	58.0	756	68.7	725	65.9	1,330	120.9	1,658	150.7	1,533	139.4	1,411	128.3	1,639	149.0
CAT ISLAND	150	4,658	31.1	5,072	33.8	4,273	28.5	3,959	36.4	3,870	25.8	3,201	21.3	3,131	20.9	2,658	17.7	2,215	14.8	1,698	11.3
CROOKED ISLAND	84	1,597	19.0	1,541	18.0	1,481	17.6	1,329	15.8	1,078	12.8	836	9.9	766	9.1	689	8.2	518	6.2	412	4.4
ELEUTHERA HARBOUR ISLAND & SPANISH WELLS	200	10,499	52.5	8,119	40.6	7,547	37.7	7,527	36.6	7,864	39.3	7,596	38.0	9,093	45.5	9,501	47.5	10,631	53.2	10,584	52.9
EXUMA & CAYS	112	3,086	27.6	3,465	30.9	3,730	33.3	3,774	33.7	3,784	33.8	2,919	26.1	3,440	30.7	3,777	33.7	3,670	32.8	3,556	31.8
INAGUA	599	1,453	6.0	1,343	2.2	937	1.6	667	1.1	890	1.5	999	1.7	1,240	2.1	1,109	1.9	924	1.5	985	1.6
LONG CAY	9	499	55.4	376	41.8	166	18.4	144	16.0	101	11.2	80	8.9	22	2.4	26	2.9	35	3.9		
LONG ISLAND	230	3,562	15.5	4,159	18.1	4,659	20.3	4,515	19.6	4,564	19.8	3,755	16.3	4,176	18.2	3,869	16.8	3,404	14.8	2,949	12.8
MAYAGUANA	110	335	3.0	358	3.3	432	3.9	518	4.7	591	5.4	615	5.6	707	6.4	584	5.3	464	4.2	312	2.8
RAGGED ISLAND	14	365	28.1	353	25.2	366	26.1	424	30.3	417	29.8	320	22.9	371	26.5	208	14.9	164	11.7	89	6.4
SAN SALVADOR & RUM CAY	90	1,196	13.3	1,047	11.6	1,024	11.4	927	10.3	912	10.1	827	9.2	1,045	11.6	857	9.5	825	9.2	518	5.8

SQ. - SQUARE

**LAND AREA AND DENSITY OF POPULATION
BY ISLAND, CENSUS YEARS 1901 - 2010**

TABLE 1.6 (CONT'D)

ALL BAHAMAS

ISLAND	LAND AREA (SQUARE MILES)	POPULATION 2000		POPULATION 2010	
		TOTAL	POP. PER SQ. MILE	TOTAL	POP. PER SQ. MILE
TOTAL WITH OTHER CAYS ADDED	5,382	303,611	56.4	351,461	65.3
NEW PROVIDENCE	80	210,832	2,635.4	246,329	3079.1
GRAND BAHAMA	530	46,994	88.7	51,368	96.9
ABACO	649	13,170	20.3	17,224	26.5
ACKLINS	192	428	2.2	565	2.9
ANDROS	2,300	7,686	3.3	7,490	3.3
BERRY ISLANDS	12	709	59.1	807	67.3
BIMINI, CAY LOBOS & CAY SAL	11	1,717	156.1	1,988	180.7
CAT ISLAND	150	1,647	11.0	1,522	10.1
CROOKED ISLAND	84	350	4.2	330	3.9
ELEUTHERA HARBOUR ISLAND & SPANISH WELLS	200	11,165	55.8	11,515	57.6
EXUMA & CAYS	112	3,571	31.9	6,928	61.9
INAGUA	599	969	1.6	913	1.5
LONG CAY	9		0.0		0.0
LONG ISLAND	230	2,992	13.0	3,094	13.5
MAYAGUANA	110	259	2.4	277	2.5
RAGGED ISLAND	14	72	5.1	72	5.1
SAN SALVADOR & RUM CAY	90	1,050	11.7	1,039	11.5

SQ. - SQUARE

POPULATION TRENDS FOR CENSUS YEARS 1838 - 2010

TABLE 1.7

CENSUS YEAR AND DATE	POPULATION	INTERCENSAL INCREASE			
		ABSOLUTE INCREASE/ DECREASE	%	AVERAGE ANNUAL INCREASE/DECREASE	AVERAGE ANNUAL GROWTH
1838	21,794	-	-	-	-
1845	26,491	4,697	21.55	671.0	3.1
1851	27,519	1,028	3.88	171.3	0.6
1861	35,487	7,968	28.95	796.8	2.9
1871	39,162	3,675	10.36	367.5	1.0
1881	43,521	4,359	11.13	435.9	1.1
1891	47,565	4,044	9.29	404.4	0.9
1901 - 14th April	53,735	6,170	12.97	617.0	1.3
1911 - 2nd April	55,944	2,209	4.11	220.9	0.4
1921 - 24th April	53,031	-2,913	-5.21	-291.3	-0.6
1931 - 26th April	59,828	6,797	12.82	679.7	1.2
1943 - 25th April	68,846	9,018	15.07	751.5	1.2
1953 - 6th Decem ber	84,841	15,995	23.23	1,599.5	2.0
1963 - 15th Novem ber	130,220	45,379	53.49	4,537.9	4.4
1970 - 7th April	168,812	38,592	29.64	5,513.1	3.8
1980 - 12th May	209,505	40,693	24.11	4,069.3	2.2
1990 - 1st May	255,049	45,544	21.74	4,554.4	2.0
2000 - 1st May	303,611	48,562	19.04	4,856.2	1.8
2010 - 1st May	351,461	47,850	15.8	4,785.0	1.6

TOTAL POPULATION BY SEX, ISLAND AND NUMBER OF HOUSEHOLDS

TABLE 2.0

ISLAND/ SUPERVISORY DISTRICT	TOTAL POPULATION	MALE	FEMALE	TOTAL NUMBER OF HOUSEHOLDS
ALL BAHAMAS	351,461	170,257	181,204	102,862
NEW PROVIDENCE	246,329	117,909	128,420	70,222
YAMACRAW	7,716	3,573	4,143	2,305
ELIZABETH	13,233	7,082	6,151	3,451
ST. ANNE'S	8,741	4,286	4,455	2,484
FOX HILL	9,603	4,667	4,936	2,542
MONTAGU	9,897	4,689	5,208	3,234
SEA BREEZE	10,671	4,906	5,765	3,025
MARATHON	8,531	3,970	4,561	2,485
ST. THOMAS MOORE	10,450	5,143	5,307	3,166
FARM ROAD AND CENTREVILLE	9,967	4,868	5,099	2,989
ENGLERSTON	11,076	5,314	5,762	2,994
GARDEN HILLS	11,257	5,423	5,834	3,288
KENNEDY	9,179	4,330	4,849	2,428
SOUTH BEACH	9,744	4,483	5,261	2,624
BAIN AND GRANTS TOWN	8,743	4,264	4,479	2,493
ST. CECILIA	9,494	4,546	4,948	2,614
GOLDEN GATES	7,682	3,570	4,112	2,077
BAMBOO TOWN	10,380	4,869	5,511	2,838
PINEWOOD	8,715	3,987	4,728	2,152
BLUE HILLS	13,062	6,140	6,922	3,608
CARMICHAEL	8,489	3,968	4,521	2,243
GOLDEN ISLES	13,762	6,739	7,023	4,028
FORT CHARLOTTE	8,292	4,049	4,243	2,639
MOUNT MORIAH	8,345	3,799	4,546	2,307
CLIFTON	9,323	4,561	4,762	2,868
KILLARNEY	9,977	4,683	5,294	3,340

TOTAL POPULATION BY SEX, ISLAND AND NUMBER OF HOUSEHOLDS

TABLE 2.0 CONT'D

ISLAND/ SUPERVISORY DISTRICT	TOTAL POPULATION	MALE	FEMALE	TOTAL NUMBER OF HOUSEHOLDS
GRAND BAHAMA	51,368	24,996	26,372	15,140
WEST END	4,574	2,255	2,319	1,264
EIGHT MILE ROCK	9,640	4,741	4,899	2,704
PINERIDGE	8,419	4,116	4,303	2,329
LUCAYA	10,172	4,915	5,257	3,327
MARCO CITY	8,436	3,923	4,513	2,349
HIGH ROCK	10,127	5,046	5,081	3,167
ABACO	17,224	8,902	8,322	5,197
NORTH ABACO	9,578	4,870	4,708	2,681
SOUTH ABACO	7,646	4,032	3,614	2,516
ACKLINS	565	320	245	209
ANDROS	7,490	3,769	3,721	2,373
NORTH ANDROS	3898	1943	1955	1189
SOUTH ANDROS	3,592	1,826	1,766	1,184
BERRY ISLANDS	807	461	346	342
BIMINIS	1,988	1,063	925	751
CAT ISLAND	1,522	808	714	608
CROOKED ISLAND	330	168	162	124
ELEUTHERA	8,202	4,058	4,144	2,718
NORTH ELEUTHERA	3247	1633	1614	1071
SOUTH ELEUTHERA	4,955	2,425	2,530	1,647
EXUMA AND CAYS	6928	3468	3460	2028
HARBOUR ISLAND	1762	873	889	597
INAGUA	913	465	448	319
LONG ISLAND	3,094	1,535	1,559	1,119
MAYAGUANA	277	143	134	107
RAGGED ISLAND	72	44	28	26
RUM CAY	99	52	47	40
SAN SALVADOR	940	469	471	342
SPANISH WELLS	1551	754	797	600

2010 CENSUS BUILDING AND HOUSING STOCK

TABLE 3.0

ISLAND/ SUPERVISORY DISTRICT	NUMBER OF BUILDING UNITS	NUMBER OF DWELLING UNITS	NUMBER OF OCCUPIED DWELLING UNITS	NUMBER OF VACANT DWELLING UNITS
ALL BAHAMAS	96,863	126,493	102,862	23,631
NEW PROVIDENCE	57,642	79,311	70,222	9,089
YAMACRAW	1,925	2,537	2,305	232
ELIZABETH	2,123	3,859	3,451	408
ST. ANNE'S	2,365	2,801	2,484	317
FOX HILL	2,182	2,876	2,542	334
MONTAGU	2,834	3,954	3,234	720
SEA BREEZE	2,424	3,295	3,025	270
MARATHON	2,101	2,718	2,485	233
ST. THOMAS MOORE	3,215	3,532	3,166	366
FARM ROAD AND CENTREVILLE	2,837	3,277	2,989	288
ENGLERSTON	2,630	3,301	2,994	307
GARDEN HILLS	2,256	3,585	3,288	297
KENNEDY	1,819	2,691	2,428	263
SOUTH BEACH	1,992	2,920	2,624	296
BAIN AND GRANTS TOWN	2,469	2,728	2,493	235
ST. CECELIA	2,360	2,863	2,614	249
GOLDEN GATES	1,690	2,250	2,077	173
BAMBOO TOWN	2,071	3,138	2,838	300
PINEWOOD	1,818	2,290	2,152	138
BLUE HILLS	2,432	4,039	3,608	431
CARMICHAEL	1,808	2,440	2,243	197
GOLDEN ISLES	2,820	4,587	4,028	559
FORT CHARLOTTE	1,977	3,106	2,639	467
MOUNT MORIAH	1,799	2,509	2,307	202
CLIFTON	3,026	4,048	2,868	1,180
KILLARNEY	2,669	3,967	3,340	627
GRAND BAHAMA	13,697	20,337	15,140	5,197
WEST END	1,472	1,618	1,264	354
EIGHT MILE ROCK	2,774	3,354	2,704	650
PINERIDGE	2,249	2,851	2,329	522
LUCAYA	2,267	5,223	3,327	1,896
MARCO CITY	1,962	2,654	2,349	305
HIGH ROCK	2,973	4,637	3,167	1,470

2010 CENSUS BUILDING AND HOUSING STOCK

TABLE 3.0 CONT'D

ISLAND/ SUPERVISORY DISTRICT	NUMBER OF BUILDING UNITS	NUMBER OF DWELLING UNITS	NUMBER OF OCCUPIED DWELLING UNITS	NUMBER OF VACANT DWELLING UNITS
ABACO	6,786	8,113	5,197	2,916
NORTH ABACO	3,388	4,193	2,681	1,512
SOUTH ABACO	3,398	3,920	2,516	1,404
ACKLINS	416	328	209	119
ANDROS	3,482	3,280	2,373	907
NORTH ANDROS	1,614	1,525	1,189	336
SOUTH ANDROS	1,868	1,755	1,184	571
BERRY ISLANDS	645	758	342	416
BIMINIS	1,186	1,385	751	634
CAT ISLAND	608	990	608	382
CROOKED ISLAND	291	228	124	104
ELEUTHERA	4,371	4,267	2,718	1,549
NORTH ELEUTHERA	1,571	1,693	1,071	622
SOUTH ELEUTHERA	2,800	2,574	1,647	927
EXUMA AND CAYS	2,901	2,875	2,028	847
HARBOUR ISLAND	876	966	597	369
INAGUA	443	383	319	64
LONG ISLAND	1,981	1,769	1,119	650
MAYAGUANA	180	160	107	53
RAGGED ISLAND	64	51	26	25
RUM CAY	100	83	40	43
SAN SALVADOR	523	469	342	127
SPANISH WELLS	671	740	600	140

TOTAL POPULATION BY SEX AND AGE IN YEARS LAST BIRTHDAY

TABLE 4.1

NEW PROVIDENCE

AGE IN YEARS LAST BIRTHDAY	TOTAL	SEX	
		MALE	FEMALE
ALL AGES	246,329	117,909	128,420
0 - 4	21,431	10,824	10,607
UNDER ONE YEAR	4,295	2,271	2,024
1	4,267	2,121	2,146
2	4,343	2,203	2,140
3	4,413	2,070	2,343
4	4,113	2,159	1,954
5 - 9 YEARS	22,298	11,134	11,164
5	4,292	2,193	2,099
6	4,559	2,328	2,231
7	4,465	2,195	2,270
8	4,565	2,281	2,284
9	4,417	2,137	2,280
10 - 14 YEARS	21,885	10,735	11,150
10	4,382	2,169	2,213
11	4,577	2,229	2,348
12	4,308	2,084	2,224
13	4,364	2,180	2,184
14	4,254	2,073	2,181
15 - 19 YEARS	21,743	10,854	10,889
15	4,177	2,093	2,084
16	4,337	2,127	2,210
17	4,493	2,237	2,256
18	4,301	2,105	2,196
19	4,435	2,292	2,143
20 - 24 YEARS	19,643	9,681	9,962
20	4,175	2,044	2,131
21	3,985	1,994	1,991
22	3,719	1,862	1,857
23	3,801	1,831	1,970
24	3,963	1,950	2,013
25 - 29 YEARS	19,601	9,275	10,326
25	3,852	1,865	1,987
26	3,881	1,813	2,068
27	3,880	1,845	2,035
28	3,893	1,876	2,017
29	4,095	1,876	2,219
30 - 34 YEARS	19,499	9,222	10,277
30	3,925	1,894	2,031
31	3,828	1,830	1,998
32	4,024	1,920	2,104
33	3,867	1,749	2,118
34	3,855	1,829	2,026
35 - 39 YEARS	20,677	9,821	10,856
35	3,977	1,896	2,081
36	4,189	1,996	2,193
37	4,146	1,954	2,192
38	4,165	2,015	2,150
39	4,200	1,960	2,240
40 - 44 YEARS	18,447	8,732	9,715
40	3,913	1,837	2,076
41	3,408	1,527	1,881
42	3,809	1,795	2,014
43	3,707	1,781	1,926
44	3,610	1,792	1,818

TOTAL POPULATION BY SEX AND AGE IN YEARS LAST BIRTHDAY

TABLE 4.1 CONT'D

NEW PROVIDENCE

AGE IN YEARS LAST BIRTHDAY	TOTAL	SEX	
		MALE	FEMALE
45 - 49 YEARS	17,420	8,247	9,173
45	3,643	1,682	1,961
46	3,620	1,734	1,886
47	3,571	1,671	1,900
48	3,336	1,584	1,752
49	3,250	1,576	1,674
50 - 54 YEARS	13,095	5,958	7,137
50	3,044	1,319	1,725
51	2,780	1,269	1,511
52	2,566	1,146	1,420
53	2,371	1,126	1,245
54	2,334	1,098	1,236
55 - 59 YEARS	9,212	4,280	4,932
55	2,192	1,049	1,143
56	2,038	974	1,064
57	1,758	795	963
58	1,634	756	878
59	1,590	706	884
60 - 64 YEARS	6,650	3,007	3,643
60	1,516	694	822
61	1,390	619	771
62	1,377	601	776
63	1,361	624	737
64	1,006	469	537
65 - 69 YEARS	5,232	2,289	2,943
65	1,212	509	703
66	1,024	436	588
67	1,090	510	580
68	1,026	462	564
69	880	372	508
70 - 74 YEARS	3,843	1,625	2,218
70	884	387	497
71	820	363	457
72	712	304	408
73	700	270	430
74	727	301	426
75 - 79 YEARS	2,403	980	1,423
75	602	230	372
76	508	225	283
77	493	201	292
78	426	173	253
79	374	151	223
80 - 84 YEARS	1,433	556	877
80	380	132	248
81	295	100	195
82	324	169	155
83	225	91	134
84	209	64	145
85 - 89 YEARS	676	226	450
85	184	71	113
86	148	55	93
87	123	36	87
88	138	40	98
89	83	24	59
90 YEARS AND OVER	456	110	346
NOT STATED	685	353	332

TOTAL POPULATION BY SEX, AGE-GROUP AND MARITAL STATUS

TABLE 5.0

NEW PROVIDENCE

AGE GROUP AND SEX	TOTAL	MARITAL STATUS					NOT STATED
		NEVER MARRIED	MARRIED	WIDOWED	DIVORCED	LEGALLY SEPARATED	
TOTAL	246,329	161,965	66,848	7,162	7,959	2,011	384
MALE	117,909	79,190	33,410	1,432	2,832	830	215
FEMALE	128,420	82,775	33,438	5,730	5,127	1,181	169
0 - 14 YEARS	65,614	65,614	0	0	0	0	0
MALE	32,693	32,693	0	0	0	0	0
FEMALE	32,921	32,921	0	0	0	0	0
15 - 19 YEARS	21,743	21,679	47	2	0	0	15
MALE	10,854	10,833	11	0	0	0	10
FEMALE	10,889	10,846	36	2	0	0	5
20 - 24 YEARS	19,643	18,508	1,082	3	16	14	20
MALE	9,681	9,346	315	0	2	2	16
FEMALE	9,962	9,162	767	3	14	12	4
25 - 29 YEARS	19,601	14,759	4,597	23	119	82	21
MALE	9,275	7,423	1,764	11	39	23	15
FEMALE	10,326	7,336	2,833	12	80	59	6
30 - 34 YEARS	19,499	10,951	7,810	69	434	206	29
MALE	9,222	5,602	3,362	13	146	83	16
FEMALE	10,277	5,349	4,448	56	288	123	13
35 - 39 YEARS	20,677	8,837	10,463	154	888	310	25
MALE	9,821	4,272	5,088	27	301	120	13
FEMALE	10,856	4,565	5,375	127	587	190	12
40 - 44 YEARS	18,447	6,374	10,243	284	1,244	285	17
MALE	8,732	2,942	5,175	58	444	102	11
FEMALE	9,715	3,432	5,068	226	800	183	6
45 - 49 YEARS	17,420	5,335	9,876	400	1,455	328	26
MALE	8,247	2,400	5,114	84	517	118	14
FEMALE	9,173	2,935	4,762	316	938	210	12

TOTAL POPULATION BY SEX, AGE-GROUP AND MARITAL STATUS

TABLE 5.0 CONT'D

NEW PROVIDENCE

AGE GROUP AND SEX	TOTAL	MARITAL STATUS					NOT STATED
		NEVER MARRIED	MARRIED	WIDOWED	DIVORCED	LEGALLY SEPARATED	
50 - 54 YEARS	13,095	3,757	7,275	561	1,252	240	10
MALE	5,958	1,545	3,727	122	445	113	6
FEMALE	7,137	2,212	3,548	439	807	127	4
55 - 59 YEARS	9,212	2,342	5,191	604	901	153	21
MALE	4,280	891	2,830	128	352	71	8
FEMALE	4,932	1,451	2,361	476	549	82	13
60 - 64 YEARS	6,650	1,283	3,834	723	704	103	3
MALE	3,007	433	2,125	146	258	43	2
FEMALE	3,643	850	1,709	577	446	60	1
65 - 69 YEARS	5,232	935	2,759	980	469	88	1
MALE	2,289	317	1,600	189	150	33	0
FEMALE	2,943	618	1,159	791	319	55	1
70 - 74 YEARS	3,843	642	1,825	1,048	251	75	2
MALE	1,625	202	1,112	191	87	32	1
FEMALE	2,218	440	713	857	164	43	1
75 - 79 YEARS	2,403	335	997	916	120	33	2
MALE	980	92	633	194	49	11	1
FEMALE	1,423	243	364	722	71	22	1
80 - 84 YEARS	1,433	183	427	689	51	82	1
MALE	556	43	280	135	26	72	0
FEMALE	877	140	147	554	25	10	1
85 YEARS AND OVER	1,132	179	219	696	31	5	2
MALE	336	30	165	132	8	0	1
FEMALE	796	149	54	564	23	5	1
NOT STATED	685	252	203	10	24	7	189
MALE	353	126	109	2	8	7	101
FEMALE	332	126	94	8	16	0	88

NOTE: "Marital Status" is the legal status of each individual in relation to the Marital Laws or Customs of The Bahamas

POPULATION 15 YEARS AND OVER BY SEX, AGE-GROUP AND UNION STATUS

TABLE 6.0

NEW PROVIDENCE

AGE GROUP AND SEX	UNION STATUS									NOT STATED
	TOTAL	NOT IN A UNION	LEGALLY MARRIED	COMMON- LAW-UNION	VISITING PARTNER	MARRIED BUT NOT IN A UNION	LEGALLY SEPARATED AND NOT IN A UNION	WIDOWED AND NOT IN A UNION	DIVORCED AND NOT IN A UNION	
TOTAL	180,715	83,079	61,138	14,038	1,606	4,818	1,763	6,885	7,044	344
MALE	85,216	40,418	30,692	6,995	476	2,152	690	1,324	2,284	185
FEMALE	95,499	42,661	30,446	7,043	1,130	2,666	1,073	5,561	4,760	159
15 - 19 YEARS	21,743	21,178	45	287	216	2	0	0	0	15
MALE	10,854	10,737	9	64	32	2	0	0	0	10
FEMALE	10,889	10,441	36	223	184	0	0	0	0	5
20 - 24 YEARS	19,643	16,461	987	1,550	524	76	12	2	14	17
MALE	9,681	8,680	289	537	137	21	2	0	1	14
FEMALE	9,962	7,781	698	1,013	387	55	10	2	13	3
25 - 29 YEARS	19,601	12,035	4,215	2,436	396	324	65	17	97	16
MALE	9,275	6,295	1,607	1,068	104	132	17	6	34	12
FEMALE	10,326	5,740	2,608	1,368	292	192	48	11	63	4
30 - 34 YEARS	19,499	8,550	7,121	2,415	247	580	168	55	340	23
MALE	9,222	4,498	3,072	1,139	89	238	63	10	100	13
FEMALE	10,277	4,052	4,049	1,276	158	342	105	45	240	10
35 - 39 YEARS	20,677	6,805	9,509	2,354	142	721	267	119	738	22
MALE	9,821	3,186	4,609	1,290	56	325	98	18	228	11
FEMALE	10,856	3,619	4,900	1,064	86	396	169	101	510	11
40 - 44 YEARS	18,447	5,098	9,377	1,616	40	718	247	247	1,094	10
MALE	8,732	2,226	4,749	907	22	332	85	47	359	5
FEMALE	9,715	2,872	4,628	709	18	386	162	200	735	5
45 - 49 YEARS	17,420	4,412	8,995	1,288	16	763	288	364	1,272	22
MALE	8,247	1,902	4,646	729	14	383	94	67	401	11
FEMALE	9,173	2,510	4,349	559	2	380	194	297	871	11
50 - 54 YEARS	13,095	3,130	6,580	879	10	615	207	529	1,136	9
MALE	5,958	1,202	3,429	488	7	251	89	116	371	5
FEMALE	7,137	1,928	3,151	391	3	364	118	413	765	4

POPULATION 15 YEARS AND OVER BY SEX, AGE-GROUP AND UNION STATUS

TABLE 6.0 CONT'D

NEW PROVIDENCE

AGE GROUP AND SEX	UNION STATUS									NOT STATED
	TOTAL	NOT IN A UNION	LEGALLY MARRIED	COMMON-LAW-UNION	VISITING PARTNER	MARRIED BUT NOT IN A UNION	LEGALLY SEPARATED AND NOT IN A UNION	WIDOWED AND NOT IN A UNION	DIVORCED AND NOT IN A UNION	
55 - 59 YEARS	9,212	2,024	4,788	504	8	351	136	569	818	14
MALE	4,280	705	2,646	314	8	141	60	114	291	1
FEMALE	4,932	1,319	2,142	190	0	210	76	455	527	13
60 - 64 YEARS	6,650	1,111	3,547	302	2	262	90	693	640	3
MALE	3,007	327	1,991	191	2	119	33	133	209	2
FEMALE	3,643	784	1,556	111	0	143	57	560	431	1
65 - 69 YEARS	5,232	828	2,566	185	0	169	84	958	441	1
MALE	2,289	257	1,492	113	0	86	30	177	134	0
FEMALE	2,943	571	1,074	72	0	83	54	781	307	1
70 - 74 YEARS	3,843	573	1,694	106	0	121	73	1,036	238	2
MALE	1,625	158	1,045	75	0	58	30	183	75	1
FEMALE	2,218	415	649	31	0	63	43	853	163	1
75 - 79 YEARS	2,403	319	940	37	1	47	32	908	117	2
MALE	980	80	605	31	1	19	10	187	46	1
FEMALE	1,423	239	335	6	0	28	22	721	71	1
80 - 84 YEARS	1433	176	401	13	0	25	82	686	49	1
MALE	556	37	263	10	0	16	72	134	24	0
FEMALE	877	139	138	3	0	9	10	552	25	1
85 YEARS AND OVER	1132	174	196	9	0	23	5	692	31	2
MALE	336	25	151	7	0	14	0	130	8	1
FEMALE	796	149	45	2	0	9	5	562	23	1
NOT STATED	685	205	177	57	4	21	7	10	19	185
MALE	353	103	89	32	4	15	7	2	3	98
FEMALE	332	102	88	25	0	6	0	8	16	87

NOTE: "Union Status" identifies the type of relationship that a man or a woman was engaged in at the time of the census.

TOTAL POPULATION BY SEX, AGE-GROUP AND RELIGION

TABLE 7.0

NEW PROVIDENCE

RELIGION AND SEX	TOTAL	AGE GROUP							NOT STATED
		0 - 4	5 - 14	15 - 24	25 - 34	35 - 44	45 - 64	65 AND OVER	
TOTAL	246,329	21,431	44,183	41,386	39,100	39,124	46,377	14,043	685
MALE	117,909	10,824	21,869	20,535	18,497	18,553	21,492	5,786	353
FEMALE	128,420	10,607	22,314	20,851	20,603	20,571	24,885	8,257	332
ANGLICAN	32,667	2,655	5,030	5,186	4,355	4,743	7,554	3,096	48
MALE	15,446	1,147	2,490	2,625	2,087	2,308	3,418	1,353	18
FEMALE	17,221	1,508	2,540	2,561	2,268	2,435	4,136	1,743	30
ASSEMBLIES OF GOD	1,311	84	229	212	185	250	267	81	3
MALE	632	40	118	107	83	116	125	41	2
FEMALE	679	44	111	105	102	134	142	40	1
BAPTIST	87,757	8,243	16,667	16,002	15,155	13,743	13,957	3,868	122
MALE	41,268	4,114	7,990	7,849	7,057	6,516	6,258	1,427	57
FEMALE	46,489	4,129	8,677	8,153	8,098	7,227	7,699	2,441	65
BRETHREN	3,600	252	548	657	458	501	841	341	2
MALE	1,688	134	272	331	211	228	362	149	1
FEMALE	1,912	118	276	326	247	273	479	192	1
CHURCH OF GOD	4,066	305	761	675	628	694	784	212	7
MALE	1,853	149	384	342	260	324	318	71	5
FEMALE	2,213	156	377	333	368	370	466	141	2
GREEK ORTHODOX	341	17	36	35	36	68	92	57	0
MALE	168	7	13	15	20	29	48	36	0
FEMALE	173	10	23	20	16	39	44	21	0
JEHOVAH'S WITNESSES	2,556	171	410	386	403	453	585	143	5
MALE	1,103	90	204	155	174	194	238	45	3
FEMALE	1,453	81	206	231	229	259	347	98	2

TOTAL POPULATION BY SEX, AGE-GROUP AND RELIGION

TABLE 7.0 CONT'D

NEW PROVIDENCE

RELIGION AND SEX	TOTAL	AGE GROUP							NOT STATED
		0 - 4	5 - 14	15 - 24	25 - 34	35 - 44	45 - 64	65 AND OVER	
LUTHERAN	231	11	26	40	19	34	75	25	1
MALE	118	6	14	23	8	14	40	13	0
FEMALE	113	5	12	17	11	20	35	12	1
METHODIST	7,760	619	1,457	1,174	985	1,039	1,725	747	14
MALE	3,577	336	612	591	452	445	824	309	8
FEMALE	4,183	283	845	583	533	594	901	438	6
PENTECOSTAL	21,568	1,805	4,392	3,985	2,977	3,386	4,021	981	21
MALE	9,833	905	2,433	1,852	1,277	1,412	1,614	331	9
FEMALE	11,735	900	1,959	2,133	1,700	1,974	2,407	650	12
PRESBYTERIAN	497	19	154	34	33	52	127	78	0
MALE	292	15	125	17	15	20	57	43	0
FEMALE	205	4	29	17	18	32	70	35	0
ROMAN CATHOLIC	31,123	2,630	4,955	4,347	4,733	5,152	6,854	2,412	40
MALE	15,782	1,469	2,430	2,248	2,397	2,591	3,508	1,115	24
FEMALE	15,341	1,161	2,525	2,099	2,336	2,561	3,346	1,297	16
SEVENTH DAY ADVENTIST	11,710	926	2,229	1,869	1,980	1,850	2,265	577	14
MALE	5,604	460	1,214	878	929	831	1,075	210	7
FEMALE	6,106	466	1,015	991	1,051	1,019	1,190	367	7
MORMON	218	20	44	36	32	50	30	5	1
MALE	88	9	21	16	9	18	12	3	0
FEMALE	130	11	23	20	23	32	18	2	1
OTHER CHRISTIAN DENOMINATION	28,769	2,508	5,552	4,828	4,874	5,083	4,995	876	53
MALE	13,559	1,275	2,728	2,389	2,220	2,257	2,284	383	23
FEMALE	15,210	1,233	2,824	2,439	2,654	2,826	2,711	493	30

TOTAL POPULATION BY SEX, AGE-GROUP AND RELIGION

TABLE 7.0 CONT'D

NEW PROVIDENCE

RELIGION AND SEX	TOTAL	AGE GROUP							NOT STATED
		0 - 4	5 - 14	15 - 24	25 - 34	35 - 44	45 - 64	65 AND OVER	
BAHAI FAITH	47	6	5	5	11	3	10	7	0
MALE	22	3	3	4	4	1	4	3	0
FEMALE	25	3	2	1	7	2	6	4	0
HINDU	305	15	56	21	58	78	59	18	0
MALE	144	7	22	8	20	44	32	11	0
FEMALE	161	8	34	13	38	34	27	7	0
ISLAM (MUSLIM)	237	22	41	25	37	57	47	8	0
MALE	142	12	17	13	17	44	34	5	0
FEMALE	95	10	24	12	20	13	13	3	0
JUDAISM (JEWISH)	119	4	9	15	11	21	42	17	0
MALE	76	4	4	13	7	11	25	12	0
FEMALE	43	0	5	2	4	10	17	5	0
RASTAFARIAN	589	30	65	67	167	163	94	1	2
MALE	503	17	45	55	146	152	85	1	2
FEMALE	86	13	20	12	21	11	9	0	0
OTHER NON - CHRISTIAN DENOMINATION	194	15	25	16	44	47	32	11	4
MALE	113	11	13	12	21	24	19	9	4
FEMALE	81	4	12	4	23	23	13	2	0
NONE	4,760	394	599	808	1,019	862	898	157	23
MALE	2,841	186	282	476	641	549	581	106	20
FEMALE	1,919	208	317	332	378	313	317	51	3
NOT STATED	5,904	680	893	963	900	795	1,023	325	325
MALE	3,057	428	435	516	442	425	531	110	170
FEMALE	2,847	252	458	447	458	370	492	215	155

TOTAL POPULATION BY SEX, AGE GROUP AND RACIAL GROUP

TABLE 8.0

NEW PROVIDENCE

RACIAL GROUP AND SEX	TOTAL	AGE GROUP									NOT STATED
		0 - 9	10 - 19	20 - 29	30 - 39	40 - 49	50 - 59	60 - 69	70 - 79	80 AND OVER	
TOTAL	246,329	43,729	43,628	39,244	40,176	35,867	22,307	11,882	6,246	2,565	685
BLACK	226,173	40,409	40,977	37,092	37,142	32,737	19,812	10,188	5,288	2,150	378
BLACK AND WHITE	4,572	955	859	615	638	553	477	262	143	66	4
BLACK AND OTHER	1,396	340	326	148	180	179	101	62	49	10	1
WHITE	9,436	1,315	918	789	1,254	1,555	1,454	1,149	660	302	40
WHITE AND OTHER	717	125	79	102	109	130	89	36	33	10	4
ASIAN	992	101	60	109	275	256	108	45	22	12	4
EAST INDIAN	611	104	64	52	148	123	68	43	7	2	0
OTHER RACES	706	92	66	86	191	142	77	33	16	3	0
NOT STATED	1,726	288	279	251	239	192	121	64	28	10	254
MALE	117,909	21,958	21,589	18,956	19,043	16,979	10,238	5,296	2,605	892	353
BLACK	107,784	19,968	20,181	17,889	17,646	15,491	9,063	4,455	2,153	736	202
BLACK AND WHITE	2,180	509	432	311	299	246	179	118	65	20	1
BLACK AND OTHER	786	244	233	70	74	76	34	25	24	5	1
WHITE	4,971	916	478	383	631	775	748	592	309	116	23
WHITE AND OTHER	348	60	42	49	43	72	42	20	16	2	2
ASIAN	409	47	29	54	90	107	44	16	11	8	3
EAST INDIAN	287	51	26	21	65	66	32	23	2	1	0
OTHER RACES	312	37	26	41	83	63	36	15	10	1	0
NOT STATED	832	126	142	138	112	83	60	32	15	3	121
FEMALE	128,420	21,771	22,039	20,288	21,133	18,888	12,069	6,586	3,641	1,673	332
BLACK	118,389	20,441	20,796	19,203	19,496	17,246	10,749	5,733	3,135	1,414	176
BLACK AND WHITE	2,392	446	427	304	339	307	298	144	78	46	3
BLACK AND OTHER	610	96	93	78	106	103	67	37	25	5	0
WHITE	4,465	399	440	406	623	780	706	557	351	186	17
WHITE AND OTHER	369	65	37	53	66	58	47	16	17	8	2
ASIAN	583	54	31	55	185	149	64	29	11	4	1
EAST INDIAN	324	53	38	31	83	57	36	20	5	1	0
OTHER RACES	394	55	40	45	108	79	41	18	6	2	0
NOT STATED	894	162	137	113	127	109	61	32	13	7	133

TOTAL POPULATION BY SEX, AGE-GROUP AND COUNTRY OF CITIZENSHIP

TABLE 9.0

NEW PROVIDENCE

COUNTRY OF CITIZENSHIP AND SEX	TOTAL	AGE-GROUP							NOT STATED
		0 - 4	5-19	20 - 29	30 - 39	40 - 49	50 - 64	65 AND OVER	
TOTAL	246,329	21,431	65,926	39,244	40,176	35,867	28,957	14,043	685
MALE	117,909	10,824	32,723	18,956	19,043	16,979	13,245	5,786	353
FEMALE	128,420	10,607	33,203	20,288	21,133	18,888	15,712	8,257	332
**** AFRICA ****									
TOTAL	228	15	38	23	52	79	18	2	1
MALE	120	6	19	9	26	48	11	1	0
FEMALE	108	9	19	14	26	31	7	1	1
BOTSWANA	9	0	0	8	1	0	0	0	0
MALE	5	0	0	5	0	0	0	0	0
FEMALE	4	0	0	3	1	0	0	0	0
EGYPT	7	0	1	0	3	1	2	0	0
MALE	3	0	0	0	2	0	1	0	0
FEMALE	4	0	1	0	1	1	1	0	0
GHANA	35	4	2	0	11	11	7	0	0
MALE	29	2	2	0	10	11	4	0	0
FEMALE	6	2	0	0	1	0	3	0	0
KENYA	11	0	2	2	4	3	0	0	0
MALE	3	0	1	0	0	2	0	0	0
FEMALE	8	0	1	2	4	1	0	0	0
NIGERIA	112	10	29	9	18	39	7	0	0
MALE	58	3	15	2	8	25	5	0	0
FEMALE	54	7	14	7	10	14	2	0	0

TOTAL POPULATION BY SEX, AGE-GROUP AND COUNTRY OF CITIZENSHIP

TABLE 9.0 CONT'D

NEW PROVIDENCE

COUNTRY OF CITIZENSHIP AND SEX	TOTAL	AGE-GROUP							NOT STATED
		0 - 4	5-19	20 - 29	30 - 39	40 - 49	50 - 64	65 AND OVER	
SOUTH AFRICA	39	0	2	2	11	22	1	0	1
MALE	15	0	1	1	5	7	1	0	0
FEMALE	24	0	1	1	6	15	0	0	1
SWAZILAND	5	0	0	0	0	2	1	2	0
MALE	3	0	0	0	0	2	0	1	0
FEMALE	2	0	0	0	0	0	1	1	0
UGANDA	4	0	1	1	1	1	0	0	0
MALE	2	0	0	1	0	1	0	0	0
FEMALE	2	0	1	0	1	0	0	0	0
ZIMBABWE	6	1	1	1	3	0	0	0	0
MALE	2	1	0	0	1	0	0	0	0
FEMALE	4	0	1	1	2	0	0	0	0
**** AMERICA CENTRAL ****									
TOTAL	185	5	23	17	72	40	22	6	0
MALE	101	2	10	6	37	30	12	4	0
FEMALE	84	3	13	11	35	10	10	2	0
BELIZE	14	0	2	3	3	5	1	0	0
MALE	7	0	1	0	2	4	0	0	0
FEMALE	7	0	1	3	1	1	1	0	0
COSTA RICA	12	1	0	0	5	4	1	1	0
MALE	7	1	0	0	2	3	1	0	0
FEMALE	5	0	0	0	3	1	0	1	0

TOTAL POPULATION BY SEX, AGE-GROUP AND COUNTRY OF CITIZENSHIP

TABLE 9.0 CONT'D

NEW PROVIDENCE

COUNTRY OF CITIZENSHIP AND SEX	TOTAL	AGE-GROUP							NOT STATED
		0 - 4	5-19	20 - 29	30 - 39	40 - 49	50 - 64	65 AND OVER	
EL SALVADOR	2	0	0	0	0	1	1	0	0
MALE	2	0	0	0	0	1	1	0	0
FEMALE	0	0	0	0	0	0	0	0	0
GUATEMALA	19	1	4	1	3	7	3	0	0
MALE	9	1	2	0	1	4	1	0	0
FEMALE	10	0	2	1	2	3	2	0	0
HONDURAS	23	1	1	5	7	6	3	0	0
MALE	18	0	0	4	5	6	3	0	0
FEMALE	5	1	1	1	2	0	0	0	0
MEXICO	85	2	13	7	34	13	12	4	0
MALE	50	0	7	2	24	9	5	3	0
FEMALE	35	2	6	5	10	4	7	1	0
NICARAGUA	4	0	0	0	2	0	1	1	0
MALE	2	0	0	0	0	0	1	1	0
FEMALE	2	0	0	0	2	0	0	0	0
PANAMA	26	0	3	1	18	4	0	0	0
MALE	6	0	0	0	3	3	0	0	0
FEMALE	20	0	3	1	15	1	0	0	0
**** AMERICA NORTH ****									
TOTAL	3,220	397	939	206	408	448	574	237	11
MALE	1,566	212	455	98	192	202	270	131	6
FEMALE	1,654	185	484	108	216	246	304	106	5

TOTAL POPULATION BY SEX, AGE-GROUP AND COUNTRY OF CITIZENSHIP

TABLE 9.0 CONT'D

NEW PROVIDENCE

COUNTRY OF CITIZENSHIP AND SEX	TOTAL	AGE-GROUP							NOT STATED
		0 - 4	5-19	20 - 29	30 - 39	40 - 49	50 - 64	65 AND OVER	
BERMUDA	13	1	1	2	1	7	1	0	0
MALE	7	1	1	0	0	4	1	0	0
FEMALE	6	0	0	2	1	3	0	0	0
CANADA	854	48	94	51	150	183	222	102	4
MALE	470	29	57	33	81	87	124	57	2
FEMALE	384	19	37	18	69	96	98	45	2
U.S.A	2,353	348	844	153	257	258	351	135	7
MALE	1,089	182	397	65	111	111	145	74	4
FEMALE	1,264	166	447	88	146	147	206	61	3
**** AMERICA SOUTH ****									
TOTAL	1,100	40	168	145	298	208	202	31	8
MALE	489	23	71	71	132	84	83	19	6
FEMALE	611	17	97	74	166	124	119	12	2
ARGENTINA	78	2	6	5	26	13	15	5	6
MALE	53	1	6	5	15	5	12	3	6
FEMALE	25	1	0	0	11	8	3	2	0
BRAZIL	85	4	14	12	21	28	3	2	1
MALE	40	4	3	6	12	12	1	2	0
FEMALE	45	0	11	6	9	16	2	0	1
COLOMBIA	96	5	1	13	44	23	10	0	0
MALE	70	2	0	12	29	21	6	0	0
FEMALE	26	3	1	1	15	2	4	0	0

TOTAL POPULATION BY SEX, AGE-GROUP AND COUNTRY OF CITIZENSHIP

TABLE 9.0 CONT'D

NEW PROVIDENCE

COUNTRY OF CITIZENSHIP AND SEX	TOTAL	AGE-GROUP							NOT STATED
		0 - 4	5-19	20 - 29	30 - 39	40 - 49	50 - 64	65 AND OVER	
CHILE	20	0	2	2	2	5	6	3	0
MALE	9	0	2	0	0	1	4	2	0
FEMALE	11	0	0	2	2	4	2	1	0
ECUADOR	16	0	1	3	5	4	3	0	0
MALE	12	0	1	2	5	3	1	0	0
FEMALE	4	0	0	1	0	1	2	0	0
GUYANA	589	21	109	85	142	85	129	17	1
MALE	238	9	45	42	53	30	48	11	0
FEMALE	351	12	64	43	89	55	81	6	1
PERU	188	8	33	21	48	44	30	4	0
MALE	52	7	14	2	12	9	7	1	0
FEMALE	136	1	19	19	36	35	23	3	0
VENEZUELA	17	0	2	2	5	6	2	0	0
MALE	8	0	0	2	2	3	1	0	0
FEMALE	9	0	2	0	3	3	1	0	0
URUGUAY	11	0	0	2	5	0	4	0	0
MALE	7	0	0	0	4	0	3	0	0
FEMALE	4	0	0	2	1	0	1	0	0
**** ASIA EAST ****									
TOTAL	151	3	8	12	49	37	26	10	6
MALE	81	1	5	9	27	16	13	7	3
FEMALE	70	2	3	3	22	21	13	3	3

TOTAL POPULATION BY SEX, AGE-GROUP AND COUNTRY OF CITIZENSHIP

TABLE 9.0 CONT'D

NEW PROVIDENCE

COUNTRY OF CITIZENSHIP AND SEX	TOTAL	AGE-GROUP							NOT STATED
		0 - 4	5-19	20 - 29	30 - 39	40 - 49	50 - 64	65 AND OVER	
CHINA	125	3	7	12	41	24	23	9	6
MALE	76	1	5	9	26	14	12	6	3
FEMALE	49	2	2	3	15	10	11	3	3
HONG KONG	7	0	1	0	1	3	1	1	0
MALE	3	0	0	0	1	1	0	1	0
FEMALE	4	0	1	0	0	2	1	0	0
JAPAN	19	0	0	0	7	10	2	0	0
MALE	2	0	0	0	0	1	1	0	0
FEMALE	17	0	0	0	7	9	1	0	0
**** ASIA SOUTH CENTRAL ****									
TOTAL	422	25	80	49	120	86	51	11	0
MALE	211	14	33	18	61	51	30	4	0
FEMALE	211	11	47	31	59	35	21	7	0
INDIA	400	20	78	47	110	83	51	11	0
MALE	201	13	32	18	56	48	30	4	0
FEMALE	199	7	46	29	54	35	21	7	0
SRI LANKA	22	5	2	2	10	3	0	0	0
MALE	10	1	1	0	5	3	0	0	0
FEMALE	12	4	1	2	5	0	0	0	0
**** ASIA SOUTH EAST ****									
TOTAL	569	14	36	71	195	186	61	6	0
MALE	187	7	19	33	42	67	15	4	0
FEMALE	382	7	17	38	153	119	46	2	0

TOTAL POPULATION BY SEX, AGE-GROUP AND COUNTRY OF CITIZENSHIP

TABLE 9.0 CONT'D

NEW PROVIDENCE

COUNTRY OF CITIZENSHIP AND SEX	TOTAL	AGE-GROUP							NOT STATED
		0 - 4	5-19	20 - 29	30 - 39	40 - 49	50 - 64	65 AND OVER	
INDONESIA	14	0	0	0	1	10	1	2	0
MALE	3	0	0	0	0	1	1	1	0
FEMALE	11	0	0	0	1	9	0	1	0
PHILIPPINES	555	14	36	71	194	176	60	4	0
MALE	184	7	19	33	42	66	14	3	0
FEMALE	371	7	17	38	152	110	46	1	0
**** CARIBBEAN ****									
TOTAL	236,919	20,544	63,834	38,461	38,542	34,272	27,466	13,434	366
MALE	113,303	10,266	31,825	18,583	18,289	16,208	12,519	5,427	186
FEMALE	123,616	10,278	32,009	19,878	20,253	18,064	14,947	8,007	180
ANTIGUA/BARBUDA	11	0	2	1	3	3	2	0	0
MALE	7	0	1	1	3	1	1	0	0
FEMALE	4	0	1	0	0	2	1	0	0
BAHAMAS	201,808	17,220	55,217	33,130	30,812	28,775	23,931	12,443	280
MALE	95,795	8,720	27,612	16,152	14,393	13,331	10,587	4,880	120
FEMALE	106,013	8,500	27,605	16,978	16,419	15,444	13,344	7,563	160
BARBADOS	86	2	6	5	16	7	19	29	2
MALE	51	0	3	2	8	4	16	17	1
FEMALE	35	2	3	3	8	3	3	12	1
BRITISH VIRGIN ISLANDS	8	0	0	0	1	0	2	5	0
MALE	7	0	0	0	0	0	2	5	0
FEMALE	1	0	0	0	1	0	0	0	0

TOTAL POPULATION BY SEX, AGE-GROUP AND COUNTRY OF CITIZENSHIP

TABLE 9.0 CONT'D

NEW PROVIDENCE

COUNTRY OF CITIZENSHIP AND SEX	TOTAL	AGE-GROUP							NOT STATED
		0 - 4	5-19	20 - 29	30 - 39	40 - 49	50 - 64	65 AND OVER	
CAYMAN ISLANDS	9	2	2	0	2	1	1	1	0
MALE	6	2	1	0	2	0	1	0	0
FEMALE	3	0	1	0	0	1	0	1	0
CUBA	202	8	14	25	65	54	26	10	0
MALE	60	4	6	1	10	23	11	5	0
FEMALE	142	4	8	24	55	31	15	5	0
DOMINICA	32	3	1	3	13	4	7	1	0
MALE	10	1	0	1	2	2	3	1	0
FEMALE	22	2	1	2	11	2	4	0	0
DOMINICAN REPUBLIC	105	0	11	17	16	40	18	3	0
MALE	54	0	3	5	5	30	10	1	0
FEMALE	51	0	8	12	11	10	8	2	0
GRENADA	26	0	3	0	2	5	2	13	1
MALE	5	0	2	0	0	0	1	1	1
FEMALE	21	0	1	0	2	5	1	12	0
HAITI	29,743	3,149	7,769	4,616	6,382	4,234	2,765	755	73
MALE	15,676	1,464	3,810	2,176	3,498	2,508	1,699	460	61
FEMALE	14,067	1,685	3,959	2,440	2,884	1,726	1,066	295	12
JAMAICA	4,563	155	777	635	1,173	1,085	612	116	10
MALE	1,484	71	373	235	345	272	152	33	3
FEMALE	3,079	84	404	400	828	813	460	83	7

TOTAL POPULATION BY SEX, AGE-GROUP AND COUNTRY OF CITIZENSHIP

TABLE 9.0 CONT'D

NEW PROVIDENCE

COUNTRY OF CITIZENSHIP AND SEX	TOTAL	AGE-GROUP							NOT STATED
		0 - 4	5-19	20 - 29	30 - 39	40 - 49	50 - 64	65 AND OVER	
ST KITTS/NEVIS	9	0	1	1	4	2	0	1	0
MALE	4	0	0	0	3	1	0	0	0
FEMALE	5	0	1	1	1	1	0	1	0
ST. LUCIA	42	0	11	4	9	13	5	0	0
MALE	21	0	6	1	2	10	2	0	0
FEMALE	21	0	5	3	7	3	3	0	0
ST. VINCENT AND THE GRENADINES	17	0	0	4	6	3	4	0	0
MALE	12	0	0	1	5	3	3	0	0
FEMALE	5	0	0	3	1	0	1	0	0
TRINIDAD AND TOBAGO	138	5	13	14	24	36	30	16	0
MALE	61	4	4	4	8	17	14	10	0
FEMALE	77	1	9	10	16	19	16	6	0
TURKS AND CAICOS ISLANDS	120	0	7	6	14	10	42	41	0
MALE	50	0	4	4	5	6	17	14	0
FEMALE	70	0	3	2	9	4	25	27	0
**** EUROPE EAST ****									
TOTAL	26	0	5	2	13	5	1	0	0
MALE	10	0	3	1	4	1	1	0	0
FEMALE	16	0	2	1	9	4	0	0	0
BULGARIA	4	0	1	1	0	1	1	0	0
MALE	3	0	1	1	0	0	1	0	0
FEMALE	1	0	0	0	0	1	0	0	0

TOTAL POPULATION BY SEX, AGE-GROUP AND COUNTRY OF CITIZENSHIP

TABLE 9.0 CONT'D

NEW PROVIDENCE

COUNTRY OF CITIZENSHIP AND SEX	TOTAL	AGE-GROUP							NOT STATED
		0 - 4	5-19	20 - 29	30 - 39	40 - 49	50 - 64	65 AND OVER	
POLAND	3	0	0	0	2	1	0	0	0
MALE	0	0	0	0	0	0	0	0	0
FEMALE	3	0	0	0	2	1	0	0	0
ROMANIA	3	0	0	0	3	0	0	0	0
MALE	2	0	0	0	2	0	0	0	0
FEMALE	1	0	0	0	1	0	0	0	0
RUSSIA	13	0	3	1	7	2	0	0	0
MALE	5	0	2	0	2	1	0	0	0
FEMALE	8	0	1	1	5	1	0	0	0
UKRAINE	3	0	1	0	1	1	0	0	0
MALE	0	0	0	0	0	0	0	0	0
FEMALE	3	0	1	0	1	1	0	0	0
**** EUROPE NORTH ****									
TOTAL	1,068	54	183	46	110	212	283	179	1
MALE	613	34	103	21	65	111	168	111	0
FEMALE	455	20	80	25	45	101	115	68	1
DENMARK	3	0	1	0	0	2	0	0	0
MALE	1	0	0	0	0	1	0	0	0
FEMALE	2	0	1	0	0	1	0	0	0
ESTONIA	2	0	0	2	0	0	0	0	0
MALE	0	0	0	0	0	0	0	0	0
FEMALE	2	0	0	2	0	0	0	0	0

TOTAL POPULATION BY SEX, AGE-GROUP AND COUNTRY OF CITIZENSHIP

TABLE 9.0 CONT'D

NEW PROVIDENCE

COUNTRY OF CITIZENSHIP AND SEX	TOTAL	AGE-GROUP							NOT STATED
		0 - 4	5-19	20 - 29	30 - 39	40 - 49	50 - 64	65 AND OVER	
IRELAND	26	0	3	0	6	3	9	5	0
MALE	13	0	0	0	5	1	3	4	0
FEMALE	13	0	3	0	1	2	6	1	0
NORWAY	5	0	0	1	1	2	1	0	0
MALE	1	0	0	0	0	0	1	0	0
FEMALE	4	0	0	1	1	2	0	0	0
SWEDEN	14	1	2	1	3	4	1	1	1
MALE	4	0	1	0	0	2	0	1	0
FEMALE	10	1	1	1	3	2	1	0	1
UNITED KINGDOM	1,018	53	177	42	100	201	272	173	0
MALE	594	34	102	21	60	107	164	106	0
FEMALE	424	19	75	21	40	94	108	67	0
**** EUROPE SOUTH ****									
TOTAL	169	14	10	9	35	34	33	34	0
MALE	116	11	8	5	21	21	21	29	0
FEMALE	53	3	2	4	14	13	12	5	0
GREECE	35	0	0	1	6	4	11	13	0
MALE	23	0	0	1	3	4	5	10	0
FEMALE	12	0	0	0	3	0	6	3	0
ITALY	70	7	9	6	18	14	6	10	0
MALE	46	6	7	3	10	7	5	8	0
FEMALE	24	1	2	3	8	7	1	2	0

TOTAL POPULATION BY SEX, AGE-GROUP AND COUNTRY OF CITIZENSHIP

TABLE 9.0 CONT'D

NEW PROVIDENCE

COUNTRY OF CITIZENSHIP AND SEX	TOTAL	AGE-GROUP							NOT STATED
		0 - 4	5-19	20 - 29	30 - 39	40 - 49	50 - 64	65 AND OVER	
PORTUGAL	12	1	0	0	1	4	6	0	0
MALE	9	1	0	0	1	4	3	0	0
FEMALE	3	0	0	0	0	0	3	0	0
SPAIN	52	6	1	2	10	12	10	11	0
MALE	38	4	1	1	7	6	8	11	0
FEMALE	14	2	0	1	3	6	2	0	0
**** EUROPE WEST ****									
TOTAL	424	31	59	15	85	86	97	47	4
MALE	240	10	32	7	50	57	52	31	1
FEMALE	184	21	27	8	35	29	45	16	3
AUSTRIA	14	0	1	0	1	3	5	4	0
MALE	6	0	1	0	0	2	1	2	0
FEMALE	8	0	0	0	1	1	4	2	0
BELGIUM	18	0	1	0	4	4	4	1	4
MALE	8	0	1	0	1	2	2	1	1
FEMALE	10	0	0	0	3	2	2	0	3
FRANCE	89	11	6	4	23	11	18	16	0
MALE	51	0	1	3	18	9	12	8	0
FEMALE	38	11	5	1	5	2	6	8	0
GERMANY	129	4	14	8	23	23	40	17	0
MALE	71	1	9	3	14	15	17	12	0
FEMALE	58	3	5	5	9	8	23	5	0

TOTAL POPULATION BY SEX, AGE-GROUP AND COUNTRY OF CITIZENSHIP

TABLE 9.0 CONT'D

NEW PROVIDENCE

COUNTRY OF CITIZENSHIP AND SEX	TOTAL	AGE-GROUP							NOT STATED
		0 - 4	5-19	20 - 29	30 - 39	40 - 49	50 - 64	65 AND OVER	
NETHERLANDS AND HOLLAND	26	1	3	1	1	8	6	6	0
MALE	13	0	0	0	0	5	2	6	0
FEMALE	13	1	3	1	1	3	4	0	0
SWITZERLAND	148	15	34	2	33	37	24	3	0
MALE	91	9	20	1	17	24	18	2	0
FEMALE	57	6	14	1	16	13	6	1	0
**** OCEANIA ****									
TOTAL	65	5	4	2	17	13	18	6	0
MALE	29	3	1	1	9	3	7	5	0
FEMALE	36	2	3	1	8	10	11	1	0
AUSTRALIA	54	5	4	2	14	11	13	5	0
MALE	28	3	1	1	8	3	7	5	0
FEMALE	26	2	3	1	6	8	6	0	0
NEW ZEALAND	11	0	0	0	3	2	5	1	0
MALE	1	0	0	0	1	0	0	0	0
FEMALE	10	0	0	0	2	2	5	1	0
OTHER COMMONWEALTH	24	0	3	1	7	3	3	7	0
MALE	12	0	1	0	4	2	2	3	0
FEMALE	12	0	2	1	3	1	1	4	0
NON-COMMONWEALTH COUNTRIES	88	3	4	14	23	17	20	7	0
MALE	45	3	3	4	13	12	8	2	0
FEMALE	43	0	1	10	10	5	12	5	0
NOT STATED	1,671	281	532	171	150	141	82	26	288
MALE	786	232	135	90	71	66	33	8	151
FEMALE	885	49	397	81	79	75	49	18	137

POPULATION 3 YEARS AND OVER BY SEX, AGE-GROUP AND SCHOOL ATTENDANCE

TABLE 10.0

NEW PROVIDENCE

SCHOOL ATTENDANCE AND SEX	TOTAL	AGE-GROUP									NOT STATED
		3-4	5-9	10-14	15 - 19	20 - 24	25 - 34	35 - 44	45 - 64	65 AND OVER	
TOTAL	233,424	8,526	22,298	21,885	21,743	19,643	39,100	39,124	46,377	14,043	685
MALE	111,314	4,229	11,134	10,735	10,854	9,681	18,497	18,553	21,492	5,786	353
FEMALE	122,110	4,297	11,164	11,150	10,889	9,962	20,603	20,571	24,885	8257	332
ATTENDING SCHOOL FULL-TIME	64,200	2,504	20,984	21,872	13,994	2,906	1,015	501	360	55	9
MALE	30,804	1,103	10,432	10,728	6,759	1,088	353	152	162	21	6
FEMALE	33,396	1,401	10,552	11,144	7,235	1,818	662	349	198	34	3
ATTENDING SCHOOL PART-TIME	5,906	0	0	0	553	1,388	1,856	1,279	799	26	5
MALE	1,756	0	0	0	206	504	460	335	236	12	3
FEMALE	4,150	0	0	0	347	884	1,396	944	563	14	2
NOT ATTENDING SCHOOL	162,928	5,972	1,291	10	7,196	15,349	36,229	37,344	45,218	13,961	358
MALE	78,555	3,104	692	4	3,889	8,089	17,684	18,066	21,094	5,753	180
FEMALE	84,373	2,868	599	6	3,307	7,260	18,545	19,278	24,124	8,208	178
NOT STATED	390	50	23	3	0	0	0	0	0	1	313
MALE	199	22	10	3	0	0	0	0	0	0	164
FEMALE	191	28	13	0	0	0	0	0	0	1	149

POPULATION 15 YEARS AND OVER BY SEX, AGE GROUP AND EDUCATIONAL ATTAINMENT

TABLE 11.0

NEW PROVIDENCE

EDUCATIONAL ATTAINMENT AND SEX	AGE GROUP								NOT STATED
	TOTAL	15 - 19	20 - 24	25 - 34	35 - 44	45 - 54	55 - 64	65 AND OVER	
TOTAL	180,715	21,743	19,643	39,100	39,124	30,515	15,862	14,043	685
MALE	85,216	10,854	9,681	18,497	18,553	14,205	7,287	5,786	353
FEMALE	95,499	10,889	9,962	20,603	20,571	16,310	8,575	8,257	332
NONE	2,655	96	69	387	479	636	522	449	17
MALE	1,313	58	47	213	234	291	256	207	7
FEMALE	1,342	38	22	174	245	345	266	242	10
PRE-SCHOOL/ KINDERGARTEN	95	4	6	32	13	12	13	14	1
MALE	56	3	5	17	8	9	7	6	1
FEMALE	39	1	1	15	5	3	6	8	0
PRIMARY 1 - 2 YEARS	299	13	11	29	61	51	40	94	0
MALE	181	6	6	18	40	34	26	51	0
FEMALE	118	7	5	11	21	17	14	43	0
PRIMARY 3 - 4 YEARS	1,423	10	20	117	194	155	255	670	2
MALE	644	2	12	49	89	92	125	273	2
FEMALE	779	8	8	68	105	63	130	397	0
PRIMARY 5 - 6 YEARS	8,095	51	82	461	753	874	1,733	4,121	20
MALE	3,568	29	40	229	409	499	805	1,542	15
FEMALE	4,527	22	42	232	344	375	928	2,579	5

POPULATION 15 YEARS AND OVER BY SEX, AGE GROUP AND EDUCATIONAL ATTAINMENT

TABLE 11.0 CONT'D

NEW PROVIDENCE

EDUCATIONAL ATTAINMENT AND SEX	AGE GROUP								NOT STATED
	TOTAL	15 - 19	20 - 24	25 - 34	35 - 44	45 - 54	55 - 64	65 AND OVER	
SECONDARY 7 - 8 YEARS	5,903	980	194	657	722	841	990	1,505	14
MALE	2,910	569	108	275	414	452	493	588	11
FEMALE	2,993	411	86	382	308	389	497	917	3
SECONDARY 9 - 10 YEARS	16,111	6,236	765	2,009	2,253	2,117	1,468	1,240	23
MALE	8,460	3,163	478	1,112	1,310	1,144	719	517	17
FEMALE	7,651	3,073	287	897	943	973	749	723	6
SECONDARY 11 - 12 YEARS	89,387	12,504	12,754	21,461	19,531	14,826	5,242	2,930	139
MALE	44,486	6,241	6,645	11,160	9,835	6,977	2,348	1,213	67
FEMALE	44,901	6,263	6,109	10,301	9,696	7,849	2,894	1,717	72
SECONDARY 13 + YEARS	1,238	95	168	300	301	187	97	88	2
MALE	599	43	88	129	168	86	54	30	1
FEMALE	639	52	80	171	133	101	43	58	1
POST SECONDARY TECHNICAL/VOCATIONAL	12,742	302	1,049	3,212	3,651	2,539	1,257	715	17
MALE	6,360	197	577	1,613	1,862	1,225	563	316	7
FEMALE	6,382	105	472	1,599	1,789	1,314	694	399	10
COLLEGE/UNIVERSITY (TERTIARY) 1 - 2 YEARS	14,623	1,227	2,226	3,663	3,620	2,456	997	427	7
MALE	5,084	451	811	1,212	1,248	838	354	168	2
FEMALE	9,539	776	1,415	2,451	2,372	1,618	643	259	5

POPULATION 15 YEARS AND OVER BY SEX, AGE GROUP AND EDUCATIONAL ATTAINMENT

TABLE 11.0 CONT'D

NEW PROVIDENCE

EDUCATIONAL ATTAINMENT AND SEX	AGE GROUP								NOT STATED
	TOTAL	15 - 19	20 - 24	25 - 34	35 - 44	45 - 54	55 - 64	65 AND OVER	
COLLEGE/UNIVERSITY (TERTIARY) 3 - 4 YEARS	18,716	127	1,934	5,011	5,215	3,700	1,835	851	43
MALE	6,890	39	630	1,685	1,846	1,479	789	408	14
FEMALE	11,826	88	1,304	3,326	3,369	2,221	1,046	443	29
COLLEGE/ UNIVERSITY (TERTIARY) 5+ YEARS	6,777	6	164	1,347	1,881	1,697	1,114	555	13
MALE	2,918	2	59	458	729	773	571	323	3
FEMALE	3,859	4	105	889	1,152	924	543	232	10
OTHER	1,357	90	68	158	183	215	232	382	29
MALE	631	49	43	76	95	100	112	143	13
FEMALE	726	41	25	82	88	115	120	239	16
NOT STATED	1,294	2	133	256	267	209	67	2	358
MALE	1,116	2	132	251	266	206	65	1	193
FEMALE	178	0	1	5	1	3	2	1	165

**POPULATION 15 YEARS AND OVER NOT ATTENDING
SCHOOL BY SEX, AGE GROUP AND EDUCATIONAL ATTAINMENT**

TABLE 12.0

NEW PROVIDENCE

EDUCATIONAL ATTAINMENT AND SEX	TOTAL	AGE-GROUP							NOT STATED
		15 - 19	20 - 24	25 - 34	35 - 44	45 - 54	55 - 64	65 AND OVER	
TOTAL	155,650	7,196	15,349	36,229	37,344	29,625	15,593	13,961	353
MALE	74,751	3,889	8,089	17,684	18,066	13,916	7,178	5,753	176
FEMALE	80,899	3,307	7,260	18,545	19,278	15,709	8,415	8,208	177
NONE	2,608	79	68	383	477	626	518	440	17
MALE	1,288	49	46	211	233	285	255	202	7
FEMALE	1,320	30	22	172	244	341	263	238	10
PRE-SCHOOL/ KINDERGARTEN	83	3	6	30	8	10	12	13	1
MALE	49	2	5	15	6	7	7	6	1
FEMALE	34	1	1	15	2	3	5	7	0
PRIMARY 1 - 2 YEARS	276	5	7	28	57	46	39	94	0
MALE	171	1	5	18	37	33	26	51	0
FEMALE	105	4	2	10	20	13	13	43	0
PRIMARY 3 - 4 YEARS	1,409	6	20	116	190	153	255	668	1
MALE	638	2	12	49	86	90	125	273	1
FEMALE	771	4	8	67	104	63	130	395	0
PRIMARY 5 - 6 YEARS	8,022	29	79	458	753	871	1,712	4,102	18
MALE	3,532	15	40	227	409	496	798	1,533	14
FEMALE	4,490	14	39	231	344	375	914	2,569	4

**POPULATION 15 YEARS AND OVER NOT ATTENDING
SCHOOL BY SEX, AGE GROUP AND EDUCATIONAL ATTAINMENT**

TABLE 12.0 CONT'D

NEW PROVIDENCE

EDUCATIONAL ATTAINMENT AND SEX	TOTAL	AGE-GROUP							NOT STATED
		15 - 19	20 - 24	25 - 34	35 - 44	45 - 54	55 - 64	65 AND OVER	
SECONDARY 7 - 8 YEARS	4,973	97	189	648	716	833	982	1,494	14
MALE	2,382	62	104	274	413	448	486	584	11
FEMALE	2,591	35	85	374	303	385	496	910	3
SECONDARY 9 - 10 YEARS	10,516	733	752	1,985	2,224	2,103	1,460	1,236	23
MALE	5,682	429	472	1,101	1,294	1,136	718	515	17
FEMALE	4,834	304	280	884	930	967	742	721	6
SECONDARY 11 - 12 YEARS	79,543	5,838	11,182	20,626	19,080	14,579	5,187	2,918	133
MALE	40,226	3,121	6,051	10,886	9,674	6,892	2,329	1,209	64
FEMALE	39,317	2,717	5,131	9,740	9,406	7,687	2,858	1,709	69
SECONDARY 13 + YEARS	1,112	40	123	287	295	181	96	88	2
MALE	1,112	40	123	287	295	181	96	88	2
FEMALE	1,112	40	123	287	295	181	96	88	2
POST SECONDARY TECHNICAL/VOCATIONAL	11,911	162	858	3,003	3,490	2,448	1,223	711	16
MALE	5,973	106	464	1,530	1,804	1,196	552	315	6
FEMALE	5,938	56	394	1,473	1,686	1,252	671	396	10
COLLEGE/UNIVERSITY (TERTIARY) 1 - 2 YEARS	10,715	148	937	2,871	3,091	2,280	960	421	7
MALE	3,859	53	348	1,026	1,146	787	334	163	2
FEMALE	6,856	95	589	1,845	1,945	1,493	626	258	5

**POPULATION 15 YEARS AND OVER NOT ATTENDING
SCHOOL BY SEX, AGE GROUP AND EDUCATIONAL ATTAINMENT**

TABLE 12.0 CONT'D

NEW PROVIDENCE

EDUCATIONAL ATTAINMENT AND SEX	TOTAL	AGE-GROUP							NOT STATED
		15 - 19	20 - 24	25 - 34	35 - 44	45 - 54	55 - 64	65 AND OVER	
COLLEGE/UNIVERSITY (TERTIARY) 3 - 4 YEARS	16,057	29	862	4,236	4,773	3,486	1,784	846	41
MALE	6,119	9	276	1,485	1,737	1,423	769	408	12
FEMALE	9,938	20	586	2,751	3,036	2,063	1,015	438	29
COLLEGE/ UNIVERSITY (TERTIARY) 5+ YEARS	6,219	0	73	1,159	1,759	1,594	1,072	549	13
MALE	2,749	0	26	411	703	735	551	320	3
FEMALE	3,470	0	47	748	1,056	859	521	229	10
OTHER	1,229	25	60	144	164	206	227	380	23
MALE	585	18	39	73	92	97	111	143	12
FEMALE	644	7	21	71	72	109	116	237	11
NOT STATED	977	2	133	255	267	209	66	1	44
MALE	947	2	132	251	266	206	64	1	25
FEMALE	30	0	1	4	1	3	2	0	19

**POPULATION 15 YEARS AND OVER BY SEX,
AGE-GROUP AND HIGHEST QUALIFICATION/EXAMINATION**

TABLE 13.0

NEW PROVIDENCE

QUALIFICATION AND SEX	TOTAL	AGE-GROUP							NOT STATED
		15 - 19	20 - 24	25 - 34	35 - 44	45 - 54	55 - 64	65 AND OVER	
TOTAL	180,715	21,743	19,643	39,100	39,124	30,515	15,862	14,043	685
MALE	85,216	10,854	9,681	18,497	18,553	14,205	7,287	5,786	353
FEMALE	95,499	10,889	9,962	20,603	20,571	16,310	8,575	8,257	332
NONE	52,109	7,614	3,498	8,575	9,164	8,244	6,247	8,616	151
MALE	27,302	4,377	2,118	4,646	5,105	4,480	3,044	3,443	89
FEMALE	24,807	3,237	1,380	3,929	4,059	3,764	3,203	5,173	62
SCHOOL LEAVING CERTIFICATE/ HIGH SCHOOL DIPLOMA	35,123	2,270	4,440	8,772	7,982	6,343	2,917	2,328	71
MALE	18,269	1,169	2,452	4,736	4,327	3,160	1,442	950	33
FEMALE	16,854	1,101	1,988	4,036	3,655	3,183	1,475	1,378	38
BJCs etc..	19,297	6,647	1,587	2,767	4,267	3,101	713	208	7
MALE	8,975	3,107	890	1,409	1,915	1,332	259	60	3
FEMALE	10,322	3,540	697	1,358	2,352	1,769	454	148	4
GCE O'LEVELS etc..	25,945	4,733	6,415	6,950	3,974	2,738	829	297	9
MALE	10,948	1,936	2,762	3,113	1,719	1,047	267	100	4
FEMALE	14,997	2,797	3,653	3,837	2,255	1,691	562	197	5
GCE A'LEVELS etc..	744	41	65	84	195	175	78	103	3
MALE	311	19	34	31	89	62	35	41	0
FEMALE	433	22	31	53	106	113	43	62	3

**POPULATION 15 YEARS AND OVER BY SEX,
AGE-GROUP AND HIGHEST QUALIFICATION/EXAMINATION**

TABLE 13.0 CONT'D

NEW PROVIDENCE

QUALIFICATION AND SEX	TOTAL	AGE-GROUP							NOT STATED
		15 - 19	20 - 24	25 - 34	35 - 44	45 - 54	55 - 64	65 AND OVER	
TECHNICAL/VOCATIONAL CERTIFICATE	11,476	200	908	2,940	3,337	2,341	1,114	619	17
MALE	5,835	141	512	1,495	1,736	1,158	504	279	10
FEMALE	5,641	59	396	1,445	1,601	1,183	610	340	7
ASSOCIATE DEGREE	10,656	170	1,253	2,995	3,160	1,993	800	279	6
MALE	3,572	70	438	988	1,060	633	261	120	2
FEMALE	7,084	100	815	2,007	2,100	1,360	539	159	4
PRE-BACHELOR CERTIFICATE/ DIPLOMA	393	19	60	72	93	85	35	29	0
MALE	140	9	17	19	31	33	15	16	0
FEMALE	253	10	43	53	62	52	20	13	0
BACHELOR DEGREE	16,093	21	1,231	4,413	4,652	3,329	1,672	736	39
MALE	6,125	6	379	1,539	1,698	1,397	756	339	11
FEMALE	9,968	15	852	2,874	2,954	1,932	916	397	28
POST BACHELOR CERTIFICATE/ DIPLOMA	205	0	10	37	56	56	31	15	0
MALE	86	0	3	9	22	29	13	10	0
FEMALE	119	0	7	28	34	27	18	5	0
PROFESSIONAL CERTIFICATE/ QUALIFICATION (UNIVERSITY BASED)	986	0	16	190	277	210	160	132	1
MALE	407	0	4	64	118	94	67	60	0
FEMALE	579	0	12	126	159	116	93	72	1

**POPULATION 15 YEARS AND OVER BY SEX,
AGE-GROUP AND HIGHEST QUALIFICATION/EXAMINATION**

TABLE 13.0 CONT'D

NEW PROVIDENCE

QUALIFICATION AND SEX	TOTAL	AGE-GROUP							NOT STATED
		15 - 19	20 - 24	25 - 34	35 - 44	45 - 54	55 - 64	65 AND OVER	
PROFESSIONAL CERTIFICATE/ QUALIFICATION (NON-UNIVERSITY BASED)	705	0	32	119	176	183	112	80	3
MALE	307	0	21	47	84	64	55	34	2
FEMALE	398	0	11	72	92	119	57	46	1
MASTERS DEGREE	4,774	0	58	873	1,340	1,273	823	397	10
MALE	1,846	0	25	267	462	499	381	211	1
FEMALE	2,928	0	33	606	878	774	442	186	9
DOCTORATE DEGREE	843	0	1	113	209	226	185	107	2
MALE	444	0	0	41	79	127	119	76	2
FEMALE	399	0	1	72	130	99	66	31	0
OTHER	359	5	14	61	76	80	68	42	13
MALE	156	2	6	32	28	32	30	20	6
FEMALE	203	3	8	29	48	48	38	22	7
NOT STATED	1,007	23	55	139	166	138	78	55	353
MALE	493	18	20	61	80	58	39	27	190
FEMALE	514	5	35	78	86	80	39	28	163

PLEASE NOTE:-

- BJCs etc..** -Includes Pitman 1, RSA Stage 1, CXC Basic Proficiency, CSE and Cambridge School, etc...
- GCE O'LEVELS etc..** - Includes BGCSE, Pitman Stage 2 & 3, RSA 2, Cambridge School and CXC General Proficiency, etc...
- GCE A'LEVELS etc..** - Includes RSA 3, Cambridge Higher School Certificate and International Baccalaureate (IB) Diploma

**TOTAL AND PERCENTAGE DISTRIBUTION OF POPULATION
3 YEARS AND OVER BY SEX, AGE-GROUP AND INTERNET ACCESS STATUS**

TABLE 14.0

NEW PROVIDENCE

AGE-GROUP AND SEX	TOTAL	INTERNET ACCESS STATUS					NOT STATED	%
		%	YES	%	NO	%		
TOTAL	233,424	100	153,984	66	77,885	33	1,555	0.7
MALE	111,314	100	70,660	63	39,857	36	797	0.7
FEMALE	122,110	100	83,324	68	38,028	31	758	0.6
3-4	8,526	100	4,271	50	4,166	49	89	1.0
MALE	4,229	100	2,285	54	1,902	45	42	1.0
FEMALE	4,297	100	1,986	46	2,264	53	47	1.1
5-9	22,298	100	13,548	61	8,624	39	126	0.6
MALE	11,134	100	6,614	59	4,468	40	52	0.5
FEMALE	11,164	100	6,934	62	4,156	37	74	0.7
10-14	21,885	100	16,339	75	5,406	25	140	0.6
MALE	10,735	100	8,042	75	2,614	24	79	0.7
FEMALE	11,150	100	8,297	74	2,792	25	61	0.5
15 - 19	21,743	100	16,497	76	5,131	24	115	0.5
MALE	10,854	100	8,007	74	2,784	26	63	0.6
FEMALE	10,889	100	8,490	78	2,347	22	52	0.5
20 - 24	19,643	100	14,181	72	5,335	27	127	0.6
MALE	9,681	100	6,747	70	2,863	30	71	0.7
FEMALE	9,962	100	7,434	75	2,472	25	56	0.6
25 - 29	19,601	100	12,891	66	6,611	34	99	0.5
MALE	9,275	100	5,836	63	3,384	36	55	0.6
FEMALE	10,326	100	7,055	68	3,227	31	44	0.4

**TOTAL AND PERCENTAGE DISTRIBUTION OF POPULATION
3 YEARS AND OVER BY SEX, AGE-GROUP AND INTERNET ACCESS STATUS**

TABLE 14.0 CONT'D

NEW PROVIDENCE

AGE-GROUP AND SEX	TOTAL	INTERNET ACCESS STATUS					NOT STATED	%
		%	YES	%	NO	%		
30 - 34	19,499	100	12,419	64	6,974	36	106	0.5
MALE	9,222	100	5,432	59	3,724	40	66	0.7
FEMALE	10,277	100	6,987	68	3,250	32	40	0.4
35 - 39	20,677	100	13,530	65	7,034	34	113	0.5
MALE	9,821	100	5,899	60	3,877	39	45	0.5
FEMALE	10,856	100	7,631	70	3,157	29	68	0.6
40 - 44	18,447	100	12,509	68	5,858	32	80	0.4
MALE	8,732	100	5,513	63	3,191	37	28	0.3
FEMALE	9,715	100	6,996	72	2,667	27	52	0.5
45 - 64	46,377	100	30,880	67	15,299	33	198	0.4
MALE	21,492	100	13,319	62	8,065	38	108	0.5
FEMALE	24,885	100	17,561	71	7,234	29	90	0.4
65 AND OVER	14,043	100	6,711	48	7,268	52	64	0.5
MALE	5,786	100	2,875	50	2,878	50	33	0.6
FEMALE	8,257	100	3,836	46	4,390	53	31	0.4
NOT STATED	685	100	208	30	179	26	298	43.5
MALE	353	100	91	26	107	30	155	43.9
FEMALE	332	100	117	35	72	22	143	43.1

**POPULATION 3 YEARS AND OVER BY SEX AND AGE-GROUP,
WITH INTERNET ACCESS AND WHERE INTERNET IS ACCESSED**

TABLE 15.0

NEW PROVIDENCE

WHERE INTERNET ACCESSED	TOTAL	AGE-GROUP										NOT STATED
		3-4	5-9	10-14	15 - 19	20 - 24	25 - 34	35 - 44	45 - 54	55 - 64	65 AND OVER	
TOTAL	153,984	4,271	13,548	16,339	16,497	14,181	25,310	26,039	20,643	10,237	6,711	208
MALE	70,660	2,285	6,614	8,042	8,007	6,747	11,268	11,412	8,840	4,479	2,875	91
FEMALE	83,324	1,986	6,934	8,297	8,490	7,434	14,042	14,627	11,803	5,758	3,836	117
HOME	126,168	3,543	11,837	14,038	14,058	11,635	20,462	21,672	16,587	7,860	4,317	159
MALE	58,039	1,921	5,791	6,897	6,860	5,648	9,070	9,447	7,008	3,390	1,940	67
FEMALE	68,129	1,622	6,046	7,141	7,198	5,987	11,392	12,225	9,579	4,470	2,377	92
WORK	10,273	0	0	0	141	878	2,755	2,773	2,390	1,136	181	19
MALE	4,238	0	0	0	62	305	1,078	1,138	1,002	541	105	7
FEMALE	6,035	0	0	0	79	573	1,677	1,635	1,388	595	76	12
EDUCATIONAL INSTITUTION	4,011	58	779	1,419	1,037	513	150	31	12	11	1	0
MALE	1,838	32	388	699	450	200	53	11	1	4	0	0
FEMALE	2,173	26	391	720	587	313	97	20	11	7	1	0
PUBLIC LIBRARY	1,139	3	41	101	163	127	247	205	141	66	40	5
MALE	533	3	21	55	63	74	113	88	73	22	21	0
FEMALE	606	0	20	46	100	53	134	117	68	44	19	5
INTERNET CAFE	576	0	0	3	36	85	207	136	82	25	2	0
MALE	371	0	0	1	19	46	142	92	53	16	2	0
FEMALE	205	0	0	2	17	39	65	44	29	9	0	0
CELLULAR PHONE/PDA	289	0	8	2	18	44	98	72	35	10	2	0
MALE	182	0	4	0	7	25	62	48	25	9	2	0
FEMALE	107	0	4	2	11	19	36	24	10	1	0	0

**POPULATION 3 YEARS AND OVER BY SEX AND AGE-GROUP,
WITH INTERNET ACCESS AND WHERE INTERNET IS ACCESSED**

TABLE 15.0 CONT'D

NEW PROVIDENCE

WHERE INTERNET ACCESSED	TOTAL	AGE-GROUP										NOT STATED
		3-4	5-9	10-14	15 - 19	20 - 24	25 - 34	35 - 44	45 - 54	55 - 64	65 AND OVER	
FAMILY OR FRIEND'S HOUSE	3,955	69	342	572	829	674	877	361	145	48	30	8
MALE	2,005	31	164	281	427	326	474	187	74	29	9	3
FEMALE	1,950	38	178	291	402	348	403	174	71	19	21	5
OTHER	407	5	32	40	63	73	86	56	40	10	2	0
MALE	213	5	12	21	36	43	44	27	17	7	1	0
FEMALE	194	0	20	19	27	30	42	29	23	3	1	0
DO NOT USE THE INTERNET	6,230	556	414	68	60	71	267	582	1,094	1,025	2,081	12
MALE	2,855	279	188	39	35	46	170	314	550	444	781	9
FEMALE	3,375	277	226	29	25	25	97	268	544	581	1,300	3
DON'T KNOW	110	8	8	3	4	2	11	19	20	7	28	0
MALE	40	2	1	3	2	0	10	8	7	2	5	0
FEMALE	70	6	7	0	2	2	1	11	13	5	23	0
NOT STATED	826	29	87	93	88	79	150	132	97	39	27	5
MALE	346	12	45	46	46	34	52	52	30	15	9	5
FEMALE	480	17	42	47	42	45	98	80	67	24	18	0

TOTAL POPULATION BY ISLAND, SEX AND TYPE OF HEALTH INSURANCE

TABLE 16.0

ISLAND AND SEX	TOTAL	TYPE OF INSURANCE				NOT STATED
		INDIVIDUAL	GROUP	INDIVIDUAL AND GROUP	NONE	
ALL BAHAMAS	351,461	73,616	79,680	9,733	185,477	2,955
MALE	170,257	34,337	38,182	4,562	91,629	1,547
FEMALE	181,204	39,279	41,498	5,171	93,848	1,408
NEW PROVIDENCE	246,329	53,650	59,058	7,518	124,227	1,876
MALE	117,909	24,955	27,702	3,444	60,834	974
FEMALE	128,420	28,695	31,356	4,074	63,393	902
GRAND BAHAMA	51,368	9,146	12,012	1,125	28,702	383
MALE	24,996	4,177	6,063	588	13,978	190
FEMALE	26,372	4,969	5,949	537	14,724	193
ABACO	17,224	2,909	3,317	266	10,586	146
MALE	8,902	1,456	1,704	131	5,551	60
FEMALE	8,322	1,453	1,613	135	5,035	86
ACKLINS	565	106	44	6	400	9
MALE	320	63	30	4	216	7
FEMALE	245	43	14	2	184	2
ANDROS	7,490	1,656	768	206	4,605	255
MALE	3,769	800	400	85	2,341	143
FEMALE	3,721	856	368	121	2,264	112
BERRY ISLANDS	807	216	105	20	460	6
MALE	461	123	61	11	262	4
FEMALE	346	93	44	9	198	2
BIMINI	1,988	208	210	31	1,528	11
MALE	1,063	104	112	14	828	5
FEMALE	925	104	98	17	700	6
CAT ISLAND	1,522	404	175	40	895	8
MALE	808	212	95	22	474	5
FEMALE	714	192	80	18	421	3
CROOKED ISLAND	330	60	103	18	148	1
MALE	168	29	42	11	85	1
FEMALE	162	31	61	7	63	0

TOTAL POPULATION BY ISLAND, SEX AND TYPE OF HEALTH INSURANCE

TABLE 16.0 CONT'D

ISLAND AND SEX	TOTAL	TYPE OF INSURANCE				NOT STATED
		INDIVIDUAL	GROUP	INDIVIDUAL AND GROUP	NONE	
ELEUTHERA	8,202	1,696	1,325	188	4,852	141
MALE	4,058	737	611	105	2,521	84
FEMALE	4,144	959	714	83	2,331	57
EXUMA AND CAYS	6,928	1,629	1,160	126	3,960	53
MALE	3,468	749	641	55	1,987	36
FEMALE	3,460	880	519	71	1,973	17
HARBOUR ISLAND	1,762	425	196	32	1,094	15
MALE	873	183	95	16	568	11
FEMALE	889	242	101	16	526	4
INAGUA	913	69	414	88	340	2
MALE	465	33	220	41	171	0
FEMALE	448	36	194	47	169	2
LONG ISLAND	3,094	517	390	35	2,132	20
MALE	1,535	265	193	19	1,047	11
FEMALE	1,559	252	197	16	1,085	9
MAYAGUANA	277	25	23	6	221	2
MALE	143	14	16	3	109	1
FEMALE	134	11	7	3	112	1
RAGGED ISLAND	72	9	8	0	55	0
MALE	44	5	6	0	33	0
FEMALE	28	4	2	0	22	0
SAN SALVADOR AND RUM CAY	1,039	458	132	22	425	2
MALE	521	228	67	9	215	2
FEMALE	518	230	65	13	210	0
SPANISH WELLS	1,551	433	240	6	847	25
MALE	754	204	124	4	409	13
FEMALE	797	229	116	2	438	12

PRIVATE DWELLINGS BY ISLAND AND TYPE OF TENURE

TABLE 17.0

ISLAND	TOTAL	TYPE OF TENURE					OTHER
		OWN FULLY	OWN (MORTGAGE)	RENT	RENT FREE	LEASE	
ALL BAHAMAS	102,758	37,109	23,434	35,844	5,665	444	262
NEW PROVIDENCE	70,166	21,776	17,518	27,417	2,893	374	188
GRAND BAHAMA	15,110	5,492	4,246	4,701	605	44	22
ABACO	5,195	2,486	826	1,348	521	9	5
ACKLINS	209	144	1	27	36	0	1
ANDROS	2,372	1,650	59	329	319	3	12
BERRY ISLANDS	342	117	14	88	120	2	1
BIMINI	747	355	16	188	184	3	1
CAT ISLAND	606	461	4	68	67	0	6
CROOKED ISLAND	124	86	2	15	21	0	0
ELEUTHERA	2,717	1,648	212	602	251	1	3
EXUMA AND CAYS	2,027	977	210	464	367	3	6
HARBOUR ISLAND	595	243	86	220	43	2	1
INAGUA	314	205	5	70	33	0	1
LONG ISLAND	1,119	820	95	143	50	1	10
MAYAGUANA	107	84	1	8	14	0	0
RAGGED ISLAND	26	19	0	1	6	0	0
SAN SALVADOR AND RUM CAY	382	201	26	83	69	1	2
SPANISH WELLS	600	345	113	72	66	1	3

PRIVATE DWELLINGS BY HOUSEHOLD SIZE AND NUMBER OF BEDROOMS

TABLE 18.0

NEW PROVIDENCE

HOUSEHOLD SIZE	TOTAL	NUMBER OF BEDROOMS											NOT STATED
		0	1	2	3	4	5	6	7	8	9	10+	
TOTAL	70,166	3478	3,453	8,729	21,298	13,410	10,223	6,314	3,613	1,719	704	703	0
** 1 **	10,740	1696	1,682	3,065	2,958	1,362	872	438	198	90	34	41	0
** 2 **	13,097	705	702	2,116	4,233	2,437	1,706	1,017	532	199	71	84	0
** 3 **	15,586	550	548	1,873	5,315	2,988	2,266	1221	759	366	119	131	0
** 4 **	14,315	263	261	917	4,443	3,062	2,404	1,604	907	392	173	152	0
** 5 **	7,294	106	104	318	2,103	1,611	1,285	864	474	279	141	115	0
** 6 **	3,970	70	70	218	1,089	830	737	461	286	150	62	67	0
** 7 **	2,303	45	43	113	566	507	422	281	192	97	39	43	0
** 8 **	1,239	15	15	55	298	278	233	163	101	49	24	23	0
** 9 **	716	15	15	28	143	152	129	119	64	39	12	15	0
** 10 **	421	6	6	15	73	79	87	68	47	23	13	10	0
** 11 **	202	6	6	6	33	48	42	26	16	19	3	3	0
12 OR MORE	283	1	1	5	44	56	40	52	37	16	13	19	0
NOT STATED	0	0	0	0	0	0	0	0	0	0	0	0	0

PRIVATE DWELLINGS BY SEX AND AGE-GROUP OF HEAD AND SIZE OF HOUSEHOLD

TABLE 19.0

NEW PROVIDENCE

HOUSEHOLD SIZE AND SEX OF HEAD	TOTAL	AGE-GROUP						NOT STATED
		15 - 24	25 - 34	35 - 44	45 - 54	55 - 64	65 & OVER	
TOTAL	70,166	2,175	11,917	19,084	17,567	10,060	9,109	254
MALE	41,275	1,109	7,275	11,940	10,369	5,827	4,608	147
FEMALE	28,891	1,066	4,642	7,144	7,198	4,233	4,501	107
** 1 **	10,740	576	1,952	2,436	2,337	1,605	1,774	60
MALE	6,468	338	1,271	1,683	1,527	888	729	32
FEMALE	4,272	238	681	753	810	717	1,045	28
** 2 **	13,097	615	2,451	2,827	2,711	2,107	2,324	62
MALE	7,204	304	1,462	1,535	1,335	1,173	1,350	45
FEMALE	5,893	311	989	1,292	1,376	934	974	17
** 3 **	15,586	553	3,056	4,287	3,676	2,153	1,809	52
MALE	8,768	279	1,867	2,507	1,912	1,241	945	17
FEMALE	6,818	274	1,189	1,780	1,764	912	864	35
** 4 **	14,315	245	2,450	4,611	3,930	1,796	1,249	34
MALE	9,113	110	1,552	3,141	2,544	1,131	611	24
FEMALE	5,202	135	898	1,470	1,386	665	638	10
** 5 **	7,294	82	971	2,426	2,135	922	736	22
MALE	4,611	35	580	1,631	1,433	564	353	15
FEMALE	2,683	47	391	795	702	358	383	7
** 6 **	3,970	45	494	1,207	1,219	546	449	10
MALE	2,380	10	262	746	780	339	237	6
FEMALE	1,590	35	232	461	439	207	212	4

PRIVATE HOUSEHOLDS BY SEX AND AGE-GROUP OF HEAD AND SIZE OF HOUSEHOLD

TABLE 19.0 CONT'D

NEW PROVIDENCE

HOUSEHOLD SIZE AND SEX OF HEAD	TOTAL	AGE-GROUP						NOT STATED
		15 - 24	25 - 34	35 - 44	45 - 54	55 - 64	65 & OVER	
** 7 **	2,303	28	245	610	713	388	313	6
MALE	1,263	15	124	349	398	211	162	4
FEMALE	1,040	13	121	261	315	177	151	2
** 8 **	1,239	16	130	326	363	222	180	2
MALE	680	8	70	175	220	117	89	1
FEMALE	559	8	60	151	143	105	91	1
** 9 **	716	6	86	164	209	150	98	3
MALE	372	6	44	87	95	83	56	1
FEMALE	344	0	42	77	114	67	42	2
** 10 **	421	6	46	99	126	77	67	0
MALE	209	2	24	50	60	47	26	0
FEMALE	212	4	22	49	66	30	41	0
** 11 **	202	2	17	42	68	35	38	0
MALE	95	1	8	17	36	14	19	0
FEMALE	107	1	9	25	32	21	19	0
12 OR MORE	283	1	19	49	80	59	72	3
MALE	112	1	11	19	29	19	31	2
FEMALE	171	0	8	30	51	40	41	1

**PRIVATE DWELLINGS BY SEX OF HEAD,
HOUSEHOLD SIZE AND TOTAL ANNUAL HOUSEHOLD INCOME**

TABLE 20.0

NEW PROVIDENCE

SEX OF HEAD AND HOUSEHOLD SIZE	TOTAL	TOTAL ANNUAL HOUSEHOLD INCOME									NOT STATED
		0- 5000	5001- 10000	10001- 15000	15001- 20000	20001- 40000	40001- 60000	60001- 80000	80001- 100000	100001 AND OVER	
TOTAL	70,166	3,067	4,096	5,478	5,237	18,902	12,615	7,138	3,941	5,430	4,262
MALE	41,276	1,409	1,981	2,857	2,656	9,994	7,776	4,900	2,958	4,318	2,427
FEMALE	28,890	1,658	2,115	2,621	2,581	8,908	4,839	2,238	983	1,112	1,835
** 1 **	10,740	1,348	1,261	1,476	1,118	2,823	951	340	191	272	960
MALE	6,468	738	735	895	705	1,671	574	212	129	198	611
FEMALE	4,272	610	526	581	413	1,152	377	128	62	74	349
** 2 **	13,097	576	953	1,164	1,120	3,954	2,121	973	560	808	868
MALE	7,203	249	440	568	519	1,944	1,282	655	412	655	479
FEMALE	5,894	327	513	596	601	2,010	839	318	148	153	389
** 3 **	15,586	507	758	1,101	1,209	4,430	3,043	1,632	812	1,156	938
MALE	8,768	172	315	534	532	2,260	1,834	1,142	632	893	454
FEMALE	6,818	335	443	567	677	2,170	1,209	490	180	263	484
** 4 **	14,315	331	569	806	824	3,619	3,085	1,901	1,064	1,418	698
MALE	9,113	125	237	390	416	1,992	2,098	1,389	853	1,197	416
FEMALE	5,202	206	332	416	408	1,627	987	512	211	221	282
** 5 **	7,294	146	240	399	463	1,772	1,507	1,049	566	806	346
MALE	4,613	58	101	186	245	980	950	762	440	671	220
FEMALE	2,681	88	139	213	218	792	557	287	126	135	126
** 6 **	3,970	67	145	250	224	1,030	832	517	291	407	207
MALE	2,380	32	68	144	109	538	487	348	213	320	121
FEMALE	1,590	35	77	106	115	492	345	169	78	87	86

**PRIVATE DWELLINGS BY SEX OF HEAD,
HOUSEHOLD SIZE AND TOTAL ANNUAL HOUSEHOLD INCOME**

TABLE 20.0

NEW PROVIDENCE

SEX OF HEAD AND HOUSEHOLD SIZE	TOTAL	TOTAL ANNUAL HOUSEHOLD INCOME									NOT STATED
		0- 5000	5001- 10000	10001- 15000	15001- 20000	20001- 40000	40001- 60000	60001- 80000	80001- 100000	100001 AND OVER	
** 7 **	2,303	44	82	141	133	570	470	325	200	233	105
MALE	1,263	22	43	71	62	287	241	188	130	163	56
FEMALE	1,040	22	39	70	71	283	229	137	70	70	49
** 8 **	1,239	22	39	62	70	322	281	162	117	117	47
MALE	680	6	19	33	34	158	159	86	77	85	23
FEMALE	559	16	20	29	36	164	122	76	40	32	24
** 9 **	716	11	23	31	38	163	140	110	53	96	51
MALE	372	1	10	17	13	78	64	59	35	66	29
FEMALE	344	10	13	14	25	85	76	51	18	30	22
** 10 **	421	8	16	23	16	115	77	59	32	58	17
MALE	209	4	9	8	9	49	37	33	16	38	6
FEMALE	212	4	7	15	7	66	40	26	16	20	11
** 11 **	202	4	4	9	13	45	41	34	24	16	12
MALE	95	2	1	6	7	16	20	15	11	9	8
FEMALE	107	2	3	3	6	29	21	19	13	7	4
12 OR MORE	283	3	6	16	9	59	67	36	31	43	13
MALE	112	0	3	5	5	21	30	11	10	23	4
FEMALE	171	3	3	11	4	38	37	25	21	20	9
NOT STATED	0	0	0	0	0	0	0	0	0	0	0

**PRIVATE DWELLINGS BY TYPE AND USE OF
TOILET FACILITIES AND MAIN SOURCE OF WATER SUPPLY**

TABLE 21.0

NEW PROVIDENCE

TYPE AND USE OF TOILET FACILITIES	TOTAL	MAIN SOURCE OF WATER SUPPLY							OTHER
		PUBLIC PIPED INTO DWELLING	PUBLIC PIPED INTO YARD	PRIVATE PIPED INTO DWELLING	PRIVATE NOT PIPED	PUBLIC STAND PIPE	PUBLIC WELL OR TANK	RAIN WATER SYSTEM	
TOTAL	70,166	38,129	1,357	26,907	2,419	801	14	152	387
SHARED	4,101	1,383	312	822	1,188	232	9	22	133
NOT SHARED	64,591	36,011	1,011	25,622	1,151	492	4	126	174
NOT STATED	1,377	730	30	458	58	28	0	3	70
NOT APPLICABLE	97	5	4	5	22	49	1	1	10
SEWERAGE	11,411	8,197	95	2,949	102	22	0	25	21
SHARED	354	238	12	55	45	2	0	1	1
NOT SHARED	10,859	7,823	81	2,840	57	19	0	24	15
NOT STATED	198	136	2	54	0	1	0	0	5
SEPTIC	56,120	29,819	1,181	23,891	877	65	0	110	177
SHARED	2,274	1,110	249	739	150	6	0	9	11
NOT SHARED	52,745	28,127	910	22,750	697	54	0	99	108
NOT STATED	1,101	582	22	402	30	5	0	2	58
PIT LATRINE	1,621	42	69	37	1,075	253	10	7	128
SHARED	1,325	19	51	27	941	165	9	5	108
NOT SHARED	240	17	12	10	107	77	1	2	14
NOT STATED	56	6	6	0	27	11	0	0	6
OTHER	917	66	8	25	343	412	3	9	51
SHARED	148	16	0	1	52	59	0	7	13
NOT SHARED	747	44	8	22	290	342	3	1	37
NOT STATED	22	6	0	2	1	11	0	1	1
NONE	97	5	4	5	22	49	1	1	10
NOT APPLICABLE	97	5	4	5	22	49	1	1	10
NOT STATED	0	0	0	0	0	0	0	0	0

APPENDIX I

CENSUS DOCUMENTS



1. RECORD OF VISITS



THE COMMONWEALTH OF THE BAHAMAS
CENSUS OF POPULATION AND HOUSING

RECORD OF VISITS

2010 CENSUS



USE ONLY 2HB PENCIL

For optimum accuracy, please print carefully
and avoid contact with the edges of the box.
The following will serve as an example:

1	2	3	4	5	6	7	8	9	0
---	---	---	---	---	---	---	---	---	---

ISLAND.....

(Do Not Write On The Dotted Line)

--	--

SUPERVISORY DISTRICT NUMBER.....

--	--

ENUMERATION DISTRICT NUMBER.....

--	--	--	--

LOCALITY.....

(SETTLEMENT/SUPERVISORY DISTRICT)

ENUMERATOR.....

(SURNAME)

(GIVEN NAME)



2850



1000 0007

CENSUS OFFICE

DEPARTMENT OF STATISTICS

NASSAU OFFICE
P. O. BOX N-3904
PHONE 302-2400

FREEPORT OFFICE
P.O. BOX F-42561
PHONE 352-7196

--	--

-

--	--	--	--	--	--	--	--	--	--	--	--	--	--	--

IS.	SD.	ED.
<input type="text"/>	<input type="text"/>	<input type="text"/>

BUILDING NUMBER	HOUSEHOLD NUMBER		EXACT LOCATION OF DWELLING GIVE HOUSE NUMBER, STREET NAME AND SUB-DIVISION, GIVE A DESCRIPTION OF THE HOUSE AND LOCATION	HEAD OF HOUSEHOLD PRINT SURNAME OF HEAD OF HOUSEHOLD OR NAME AND TYPE OF BUSINESS OR INSTITUTION	NUMBER OR PERSONS IN DWELLING					
	DWELLING UNIT NUMBER	OCCUPIED HOUSEHOLD NUMBER			HOW MANY PERSONS WHO USUALLY LIVE HERE WERE HERE ON CENSUS DATE?	HOW MANY PERSONS WHO USUALLY LIVE HERE WERE ABSENT ELSEWHERE IN THE BAHAMAS ON CENSUS DATE?				
						MALE	FEMALE	TOTAL		
COL. 1	COL. 2	COL. 3	COL. 4	COL. 5	COL. 6			COL. 7		
<input type="text"/>	<input type="text"/>	<input type="text"/>			<input type="text"/>	<input type="text"/>	<input type="text"/>	<input type="text"/>	<input type="text"/>	<input type="text"/>
<input type="text"/>	<input type="text"/>	<input type="text"/>			<input type="text"/>	<input type="text"/>	<input type="text"/>	<input type="text"/>	<input type="text"/>	<input type="text"/>
<input type="text"/>	<input type="text"/>	<input type="text"/>			<input type="text"/>	<input type="text"/>	<input type="text"/>	<input type="text"/>	<input type="text"/>	<input type="text"/>
<input type="text"/>	<input type="text"/>	<input type="text"/>			<input type="text"/>	<input type="text"/>	<input type="text"/>	<input type="text"/>	<input type="text"/>	<input type="text"/>
<input type="text"/>	<input type="text"/>	<input type="text"/>			<input type="text"/>	<input type="text"/>	<input type="text"/>	<input type="text"/>	<input type="text"/>	<input type="text"/>
<input type="text"/>	<input type="text"/>	<input type="text"/>			<input type="text"/>	<input type="text"/>	<input type="text"/>	<input type="text"/>	<input type="text"/>	<input type="text"/>
<input type="text"/>	<input type="text"/>	<input type="text"/>			<input type="text"/>	<input type="text"/>	<input type="text"/>	<input type="text"/>	<input type="text"/>	<input type="text"/>
<input type="text"/>	<input type="text"/>	<input type="text"/>			<input type="text"/>	<input type="text"/>	<input type="text"/>	<input type="text"/>	<input type="text"/>	<input type="text"/>
<input type="text"/>	<input type="text"/>	<input type="text"/>			<input type="text"/>	<input type="text"/>	<input type="text"/>	<input type="text"/>	<input type="text"/>	<input type="text"/>
<input type="text"/>	<input type="text"/>	<input type="text"/>			<input type="text"/>	<input type="text"/>	<input type="text"/>	<input type="text"/>	<input type="text"/>	<input type="text"/>



IS.		SD.		ED.	

NUMBER OR PERSONS IN DWELLING									REMARK	DATE OF FIRST VISIT	CALL BACK REQUIRED	DATE ENUMERATION COMPLETED
HOW MANY PERSONS WHO USUALLY LIVE HERE WERE ABSENT ABROAD ON CENSUS DATE?			HOW MANY PERSONS WHO HAVE A USUAL PLACE OF RESIDENCE ELSEWHERE IN THE BAHAMAS STAYED HERE ON CENSUS DATE?			HOW MANY FOREIGN VISITORS WERE HERE ON CENSUS DATE?						
COL. 8			COL. 9			COL. 10			COL. 11	COL. 12	COL. 13	COL. 14
MALE	FEMALE	TOTAL	MALE	FEMALE	TOTAL	MALE	FEMALE	TOTAL				
											YES	
											NO	
											YES	
											NO	
											YES	
											NO	
											YES	
											NO	
											YES	
											NO	
											YES	
											NO	
											YES	
											NO	
											YES	
											NO	



2850

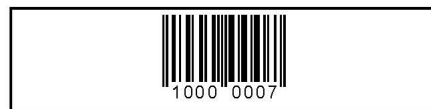

APPENDIX I

CENSUS DOCUMENTS



2. CENSUS QUESTIONNAIRE



**COMMONWEALTH OF THE BAHAMAS
CENSUS OF POPULATION AND HOUSING 2010**



**CENSUS QUESTIONNAIRE
MAY 3, 2010**

**CENSUS OFFICE
DEPARTMENT OF STATISTICS**

NASSAU OFFICE
P. O. BOX N-3904
PHONE 302-2400

FREEPORT OFFICE
P.O. BOX F-42561
PHONE 352-7196

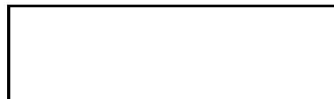

COMMONWEALTH OF THE BAHAMAS
CENSUS OF POPULATION AND HOUSING
MAY 3, 2010

CONFIDENTIAL

DEPARTMENT OF STATISTICS

THE STATISTICS ACT 1973

This Census is being taken in exercise of the powers conferred by Section 9, subsection (1) of the Statistics Act 1973.
"Any person required to furnish information, estimates, or returns, or to supply particulars under this Act who fails so to do shall be guilty of an offence."

INSTRUCTIONS

- o Use number 2HB pencil only. (Do not use ink or ballpoint pen.)
- o Make dark marks that fill the oval completely.
- o Erase cleanly any mark you wish to change
- o Make no stray marks.

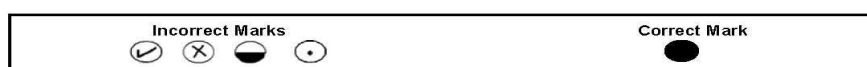

IDENTIFYING NUMBER

IS		SD		ED		HH	

NAME OF HEAD OF HOUSEHOLD

Surname

First Name

ADDRESS OF DWELLING UNIT

House No.

Street Name

Settlement/Supervisory District/Subdivision

Island

RESULT CODES

- ☐ 1. COMPLETED ☐ 2. PARTIALLY COMPLETED ☐ 3. NOT AT HOME ☐ 4. REFUSED ☐ 5. OTHER _____(Specify)

ENUMERATOR

NAME

DATE

FIELD SUPERVISOR

NAME

DATE

AREA MANAGER

NAME

DATE

EDITOR

NAME

DATE

CODER

NAME

DATE



IDENTIFYING NUMBER	
ISLAND	<div style="border: 1px solid black; width: 20px; height: 20px; display: inline-block; margin-right: 5px;"></div> <div style="border: 1px solid black; width: 20px; height: 20px; display: inline-block;"></div>
SUPERVISORY DISTRICT NUMBER	<div style="border: 1px solid black; width: 20px; height: 20px; display: inline-block; margin-right: 5px;"></div> <div style="border: 1px solid black; width: 20px; height: 20px; display: inline-block;"></div>
ENUMERATION DISTRICT NUMBER	<div style="border: 1px solid black; width: 20px; height: 20px; display: inline-block; margin-right: 5px;"></div> <div style="border: 1px solid black; width: 20px; height: 20px; display: inline-block; margin-right: 5px;"></div> <div style="border: 1px solid black; width: 20px; height: 20px; display: inline-block; margin-right: 5px;"></div> <div style="border: 1px solid black; width: 20px; height: 20px; display: inline-block;"></div>
OCCUPIED HOUSEHOLD NUMBER	<div style="border: 1px solid black; width: 20px; height: 20px; display: inline-block; margin-right: 5px;"></div> <div style="border: 1px solid black; width: 20px; height: 20px; display: inline-block; margin-right: 5px;"></div> <div style="border: 1px solid black; width: 20px; height: 20px; display: inline-block;"></div>
NUMBER OF PERSONS IN HOUSEHOLD	<div style="border: 1px solid black; width: 20px; height: 20px; display: inline-block; margin-right: 5px;"></div> <div style="border: 1px solid black; width: 20px; height: 20px; display: inline-block; margin-right: 5px;"></div> <div style="border: 1px solid black; width: 20px; height: 20px; display: inline-block; margin-right: 5px;"></div> <div style="border: 1px solid black; width: 20px; height: 20px; display: inline-block;"></div>
PART A: HOUSING TO BE COMPLETED BY THE HEAD OF THE HOUSEHOLD/REFERENCE PERSON	
HL1. Give the name/type of this living quarters. _____ (e.g. Private dwelling, Private dwelling in Crystal Palace Hotel, Private dwelling on Fox Hill Prison Compound, Private dwelling in Police Barracks, St Francis Convent, etc.)	<div style="border: 1px solid black; width: 20px; height: 20px; display: inline-block; margin-right: 5px;"></div> <div style="border: 1px solid black; width: 20px; height: 20px; display: inline-block; margin-right: 5px;"></div> <div style="border: 1px solid black; width: 20px; height: 20px; display: inline-block; margin-right: 5px;"></div> <div style="border: 1px solid black; width: 20px; height: 20px; display: inline-block;"></div> <div style="display: flex; justify-content: space-around; font-size: 8px; margin-top: 5px;">0 1 2 3 4 5 6 7 8 9</div>
HL2. Including yourself, how many persons who usually live here were here on Census Day? (please include babies and other small children)	<div style="border: 1px solid black; width: 20px; height: 20px; display: inline-block; margin-right: 5px;"></div> <div style="border: 1px solid black; width: 20px; height: 20px; display: inline-block; margin-right: 5px;"></div> <div style="border: 1px solid black; width: 20px; height: 20px; display: inline-block; margin-right: 5px;"></div> <div style="border: 1px solid black; width: 20px; height: 20px; display: inline-block;"></div> <div style="display: flex; justify-content: space-around; font-size: 8px; margin-top: 5px;">0 1 2 3 4 5 6 7 8 9</div>
HL3. How many persons who usually live here were absent elsewhere in The Bahamas on Census Day? (persons temporarily in hospital or on another island in The Bahamas)	<div style="border: 1px solid black; width: 20px; height: 20px; display: inline-block; margin-right: 5px;"></div> <div style="border: 1px solid black; width: 20px; height: 20px; display: inline-block; margin-right: 5px;"></div> <div style="border: 1px solid black; width: 20px; height: 20px; display: inline-block; margin-right: 5px;"></div> <div style="border: 1px solid black; width: 20px; height: 20px; display: inline-block;"></div> <div style="display: flex; justify-content: space-around; font-size: 8px; margin-top: 5px;">0 1 2 3 4 5 6 7 8 9</div>
HL4. How many persons who usually live here were absent abroad on Census Day? (persons on vacation, schooling, business, medical visit or other purposes)	<div style="border: 1px solid black; width: 20px; height: 20px; display: inline-block; margin-right: 5px;"></div> <div style="border: 1px solid black; width: 20px; height: 20px; display: inline-block; margin-right: 5px;"></div> <div style="border: 1px solid black; width: 20px; height: 20px; display: inline-block; margin-right: 5px;"></div> <div style="border: 1px solid black; width: 20px; height: 20px; display: inline-block;"></div> <div style="display: flex; justify-content: space-around; font-size: 8px; margin-top: 5px;">0 1 2 3 4 5 6 7 8 9</div>
HL5. How many persons who have a usual place of residence elsewhere in The Bahamas were here on Census Day?	<div style="border: 1px solid black; width: 20px; height: 20px; display: inline-block; margin-right: 5px;"></div> <div style="border: 1px solid black; width: 20px; height: 20px; display: inline-block; margin-right: 5px;"></div> <div style="border: 1px solid black; width: 20px; height: 20px; display: inline-block; margin-right: 5px;"></div> <div style="border: 1px solid black; width: 20px; height: 20px; display: inline-block;"></div> <div style="display: flex; justify-content: space-around; font-size: 8px; margin-top: 5px;">0 1 2 3 4 5 6 7 8 9</div>
HL6. How many foreign visitors were here on Census Day?	<div style="border: 1px solid black; width: 20px; height: 20px; display: inline-block; margin-right: 5px;"></div> <div style="border: 1px solid black; width: 20px; height: 20px; display: inline-block; margin-right: 5px;"></div> <div style="border: 1px solid black; width: 20px; height: 20px; display: inline-block; margin-right: 5px;"></div> <div style="border: 1px solid black; width: 20px; height: 20px; display: inline-block;"></div> <div style="display: flex; justify-content: space-around; font-size: 8px; margin-top: 5px;">0 1 2 3 4 5 6 7 8 9</div>
FOR OFFICIAL USE ONLY	
HL7. Number of Family Units	<div style="border: 1px solid black; width: 20px; height: 20px; display: inline-block; margin-right: 5px;"></div> <div style="border: 1px solid black; width: 20px; height: 20px; display: inline-block; margin-right: 5px;"></div> <div style="border: 1px solid black; width: 20px; height: 20px; display: inline-block; margin-right: 5px;"></div> <div style="border: 1px solid black; width: 20px; height: 20px; display: inline-block;"></div> <div style="display: flex; justify-content: space-around; font-size: 8px; margin-top: 5px;">0 1 2 3 4 5 6 7 8 9</div>



O

HL8 HOUSEHOLD LISTING (PLEASE PRINT) (Record the names of the persons who usually live in this household - HL2, HL3 and HL4)					
INDIVIDUAL NUMBER	NAME (SURNAME FIRST)	RELATIONSHIP TO HOUSEHOLD HEAD/ REFERENCE PERSON OF THE HOUSEHOLD	MARITAL STATUS	AGE	SEX 1 M 2 F
001		Household Head/ Reference Person		<div><div></div><div></div><div></div></div>	
002				<div><div></div><div></div><div></div></div>	
003				<div><div></div><div></div><div></div></div>	
004				<div><div></div><div></div><div></div></div>	
005				<div><div></div><div></div><div></div></div>	
006				<div><div></div><div></div><div></div></div>	
007				<div><div></div><div></div><div></div></div>	
008				<div><div></div><div></div><div></div></div>	
009				<div><div></div><div></div><div></div></div>	
010				<div><div></div><div></div><div></div></div>	
011				<div><div></div><div></div><div></div></div>	
012				<div><div></div><div></div><div></div></div>	
013				<div><div></div><div></div><div></div></div>	
014				<div><div></div><div></div><div></div></div>	
015				<div><div></div><div></div><div></div></div>	
016				<div><div></div><div></div><div></div></div>	
017				<div><div></div><div></div><div></div></div>	
018				<div><div></div><div></div><div></div></div>	
019				<div><div></div><div></div><div></div></div>	
020				<div><div></div><div></div><div></div></div>	

OFFICE CODERS ONLY

<p>FL1A. HOUSEHOLD NUMBER</p> <div style="display: flex; align-items: center;"> <input style="width: 30px; height: 30px; margin-right: 5px;" type="text"/> <div style="display: flex; gap: 5px;"> <input type="text"/> <input type="text"/> <input type="text"/> <input type="text"/> <input type="text"/> <input type="text"/> <input type="text"/> <input type="text"/> <input type="text"/> <input type="text"/> </div> </div> <div style="display: flex; align-items: center;"> <input style="width: 30px; height: 30px; margin-right: 5px;" type="text"/> <div style="display: flex; gap: 5px;"> <input type="text"/> <input type="text"/> <input type="text"/> <input type="text"/> <input type="text"/> <input type="text"/> <input type="text"/> <input type="text"/> <input type="text"/> <input type="text"/> </div> </div> <div style="display: flex; align-items: center;"> <input style="width: 30px; height: 30px; margin-right: 5px;" type="text"/> <div style="display: flex; gap: 5px;"> <input type="text"/> <input type="text"/> <input type="text"/> <input type="text"/> <input type="text"/> <input type="text"/> <input type="text"/> <input type="text"/> <input type="text"/> <input type="text"/> </div> </div> <div style="display: flex; justify-content: space-around; width: 100%; margin-top: 5px;"> 0123456789 </div>	<p>FL1D. FAMILY REFERENCE PERSON'S INDIVIDUAL NUMBER</p> <div style="display: flex; align-items: center;"> <input style="width: 30px; height: 30px; margin-right: 5px;" type="text"/> <div style="display: flex; gap: 5px;"> <input type="text"/> <input type="text"/> <input type="text"/> <input type="text"/> <input type="text"/> <input type="text"/> <input type="text"/> <input type="text"/> <input type="text"/> <input type="text"/> </div> </div> <div style="display: flex; align-items: center;"> <input style="width: 30px; height: 30px; margin-right: 5px;" type="text"/> <div style="display: flex; gap: 5px;"> <input type="text"/> <input type="text"/> <input type="text"/> <input type="text"/> <input type="text"/> <input type="text"/> <input type="text"/> <input type="text"/> <input type="text"/> <input type="text"/> </div> </div> <div style="display: flex; align-items: center;"> <input style="width: 30px; height: 30px; margin-right: 5px;" type="text"/> <div style="display: flex; gap: 5px;"> <input type="text"/> <input type="text"/> <input type="text"/> <input type="text"/> <input type="text"/> <input type="text"/> <input type="text"/> <input type="text"/> <input type="text"/> <input type="text"/> </div> </div> <div style="display: flex; justify-content: space-around; width: 100%; margin-top: 5px;"> 0123456789 </div>	<p>FL1G. FAMILY REFERENCE PERSON'S UNION STATUS</p> <div style="display: flex; align-items: center;"> <input style="width: 30px; height: 30px; margin-right: 5px;" type="text"/> <div style="display: flex; gap: 5px;"> <input type="text"/> <input type="text"/> <input type="text"/> <input type="text"/> <input type="text"/> <input type="text"/> <input type="text"/> <input type="text"/> <input type="text"/> <input type="text"/> </div> </div> <div style="display: flex; justify-content: space-around; width: 100%; margin-top: 5px;"> 123456789 </div>
<p>FL1B. FAMILY NUMBER</p> <div style="display: flex; align-items: center;"> <input style="width: 30px; height: 30px; margin-right: 5px;" type="text"/> <div style="display: flex; gap: 5px;"> <input type="text"/> <input type="text"/> <input type="text"/> <input type="text"/> <input type="text"/> <input type="text"/> <input type="text"/> <input type="text"/> <input type="text"/> <input type="text"/> </div> </div> <div style="display: flex; align-items: center;"> <input style="width: 30px; height: 30px; margin-right: 5px;" type="text"/> <div style="display: flex; gap: 5px;"> <input type="text"/> <input type="text"/> <input type="text"/> <input type="text"/> <input type="text"/> <input type="text"/> <input type="text"/> <input type="text"/> <input type="text"/> <input type="text"/> </div> </div> <div style="display: flex; justify-content: space-around; width: 100%; margin-top: 5px;"> 0123456789 </div>	<p>FL1E. FAMILY REFERENCE PERSON'S AGE</p> <div style="display: flex; align-items: center;"> <input style="width: 30px; height: 30px; margin-right: 5px;" type="text"/> <div style="display: flex; gap: 5px;"> <input type="text"/> <input type="text"/> <input type="text"/> <input type="text"/> <input type="text"/> <input type="text"/> <input type="text"/> <input type="text"/> <input type="text"/> <input type="text"/> </div> </div> <div style="display: flex; align-items: center;"> <input style="width: 30px; height: 30px; margin-right: 5px;" type="text"/> <div style="display: flex; gap: 5px;"> <input type="text"/> <input type="text"/> <input type="text"/> <input type="text"/> <input type="text"/> <input type="text"/> <input type="text"/> <input type="text"/> <input type="text"/> <input type="text"/> </div> </div> <div style="display: flex; align-items: center;"> <input style="width: 30px; height: 30px; margin-right: 5px;" type="text"/> <div style="display: flex; gap: 5px;"> <input type="text"/> <input type="text"/> <input type="text"/> <input type="text"/> <input type="text"/> <input type="text"/> <input type="text"/> <input type="text"/> <input type="text"/> <input type="text"/> </div> </div> <div style="display: flex; justify-content: space-around; width: 100%; margin-top: 5px;"> 0123456789 </div>	<p>FL1H. FAMILY TYPE</p> <div style="display: flex; align-items: center;"> <input style="width: 30px; height: 30px; margin-right: 5px;" type="text"/> <div style="display: flex; gap: 5px;"> <input type="text"/> <input type="text"/> <input type="text"/> <input type="text"/> <input type="text"/> <input type="text"/> <input type="text"/> <input type="text"/> <input type="text"/> <input type="text"/> </div> </div> <div style="display: flex; align-items: center;"> <input style="width: 30px; height: 30px; margin-right: 5px;" type="text"/> <div style="display: flex; gap: 5px;"> <input type="text"/> <input type="text"/> <input type="text"/> <input type="text"/> <input type="text"/> <input type="text"/> <input type="text"/> <input type="text"/> <input type="text"/> <input type="text"/> </div> </div> <div style="display: flex; align-items: center;"> <input style="width: 30px; height: 30px; margin-right: 5px;" type="text"/> <div style="display: flex; gap: 5px;"> <input type="text"/> <input type="text"/> <input type="text"/> <input type="text"/> <input type="text"/> <input type="text"/> <input type="text"/> <input type="text"/> <input type="text"/> <input type="text"/> </div> </div> <div style="display: flex; align-items: center;"> <input style="width: 30px; height: 30px; margin-right: 5px;" type="text"/> <div style="display: flex; gap: 5px;"> <input type="text"/> <input type="text"/> <input type="text"/> <input type="text"/> <input type="text"/> <input type="text"/> <input type="text"/> <input type="text"/> <input type="text"/> <input type="text"/> </div> </div> <div style="display: flex; align-items: center;"> <input style="width: 30px; height: 30px; margin-right: 5px;" type="text"/> <div style="display: flex; gap: 5px;"> <input type="text"/> <input type="text"/> <input type="text"/> <input type="text"/> <input type="text"/> <input type="text"/> <input type="text"/> <input type="text"/> <input type="text"/> <input type="text"/> </div> </div> <div style="display: flex; align-items: center;"> <input style="width: 30px; height: 30px; margin-right: 5px;" type="text"/> <div style="display: flex; gap: 5px;"> <input type="text"/> <input type="text"/> <input type="text"/> <input type="text"/> <input type="text"/> <input type="text"/> <input type="text"/> <input type="text"/> <input type="text"/> <input type="text"/> </div> </div> <div style="display: flex; align-items: center;"> <input style="width: 30px; height: 30px; margin-right: 5px;" type="text"/> <div style="display: flex; gap: 5px;"> <input type="text"/> <input type="text"/> <input type="text"/> <input type="text"/> <input type="text"/> <input type="text"/> <input type="text"/> <input type="text"/> <input type="text"/> <input type="text"/> </div> </div> <div style="display: flex; justify-content: space-around; width: 100%; margin-top: 5px;"> 0123456789 </div>
<p>FL1C. FAMILY SIZE</p> <div style="display: flex; align-items: center;"> <input style="width: 30px; height: 30px; margin-right: 5px;" type="text"/> <div style="display: flex; gap: 5px;"> <input type="text"/> <input type="text"/> <input type="text"/> <input type="text"/> <input type="text"/> <input type="text"/> <input type="text"/> <input type="text"/> <input type="text"/> <input type="text"/> </div> </div> <div style="display: flex; align-items: center;"> <input style="width: 30px; height: 30px; margin-right: 5px;" type="text"/> <div style="display: flex; gap: 5px;"> <input type="text"/> <input type="text"/> <input type="text"/> <input type="text"/> <input type="text"/> <input type="text"/> <input type="text"/> <input type="text"/> <input type="text"/> <input type="text"/> </div> </div> <div style="display: flex; justify-content: space-around; width: 100%; margin-top: 5px;"> 0123456789 </div>	<p>FL1F. FAMILY REFERENCE PERSON'S SEX</p> <div style="display: flex; align-items: center;"> <input style="width: 30px; height: 30px; margin-right: 5px;" type="text"/> <div style="display: flex; gap: 5px;"> <input type="text"/> <input type="text"/> <input type="text"/> </div> </div> <div style="display: flex; justify-content: space-around; width: 100%; margin-top: 5px;"> 129 </div>	

FAMILY LISTING

FL1 FOR HOUSEHOLDS WITH ONE OR MORE FAMILIES ONLY We now need to place each household member in his or her family grouping. (Start with the family of the household head or reference person, if he/she is a member of a defined family.) Please give me the names of’s family members and tell me how they are related to.....	OFFICE USE ONLY
	FAMILY SIZE <div style="border: 1px solid black; width: 100px; height: 100px; margin: 0 auto; display: flex; align-items: center; justify-content: center;"> <div style="border-right: 1px solid black; width: 50%; height: 100%;"></div> <div style="width: 50%; height: 100%;"></div> </div>

FAMILY #1 (PLEASE PRINT)[illegible]



II

OFFICE CODERS ONLY		
FL2A. HOUSEHOLD NUMBER <input type="text"/> <input type="text"/> <input type="text"/> <input type="text"/> <input type="text"/> <input type="text"/> <input type="text"/> <input type="text"/> <input type="text"/> <input type="text"/> <input type="text"/> <input type="text"/> <input type="text"/> <input type="text"/> <input type="text"/> <input type="text"/> <input type="text"/> <input type="text"/> <input type="text"/> <input type="text"/> <input type="text"/> <input type="text"/> <input type="text"/> <input type="text"/> <input type="text"/> <input type="text"/> <input type="text"/> <input type="text"/> <input type="text"/> <input type="text"/> 0 1 2 3 4 5 6 7 8 9	FL2D. FAMILY REFERENCE PERSON'S INDIVIDUAL NUMBER <input type="text"/> <input type="text"/> <input type="text"/> <input type="text"/> <input type="text"/> <input type="text"/> <input type="text"/> <input type="text"/> <input type="text"/> <input type="text"/> <input type="text"/> <input type="text"/> <input type="text"/> <input type="text"/> <input type="text"/> <input type="text"/> <input type="text"/> <input type="text"/> <input type="text"/> <input type="text"/> <input type="text"/> <input type="text"/> <input type="text"/> <input type="text"/> <input type="text"/> <input type="text"/> <input type="text"/> <input type="text"/> <input type="text"/> <input type="text"/> 0 1 2 3 4 5 6 7 8 9	FL2G. FAMILY REFERENCE PERSON'S UNION STATUS <input type="text"/> <input type="text"/> <input type="text"/> <input type="text"/> <input type="text"/> <input type="text"/> <input type="text"/> <input type="text"/> <input type="text"/> <input type="text"/> 1 2 3 4 5 6 7 8 9
FL2B. FAMILY NUMBER <input type="text"/> <input type="text"/> <input type="text"/> <input type="text"/> <input type="text"/> <input type="text"/> <input type="text"/> <input type="text"/> <input type="text"/> <input type="text"/> <input type="text"/> <input type="text"/> <input type="text"/> <input type="text"/> <input type="text"/> <input type="text"/> <input type="text"/> <input type="text"/> <input type="text"/> <input type="text"/> <input type="text"/> <input type="text"/> <input type="text"/> <input type="text"/> <input type="text"/> <input type="text"/> <input type="text"/> <input type="text"/> <input type="text"/> <input type="text"/> 0 1 2 3 4 5 6 7 8 9	FL2E. FAMILY REFERENCE PERSON'S AGE <input type="text"/> <input type="text"/> <input type="text"/> <input type="text"/> <input type="text"/> <input type="text"/> <input type="text"/> <input type="text"/> <input type="text"/> <input type="text"/> <input type="text"/> <input type="text"/> <input type="text"/> <input type="text"/> <input type="text"/> <input type="text"/> <input type="text"/> <input type="text"/> <input type="text"/> <input type="text"/> <input type="text"/> <input type="text"/> <input type="text"/> <input type="text"/> <input type="text"/> <input type="text"/> <input type="text"/> <input type="text"/> <input type="text"/> <input type="text"/> 0 1 2 3 4 5 6 7 8 9	FL2H. FAMILY TYPE <input type="text"/> <input type="text"/> <input type="text"/> <input type="text"/> <input type="text"/> <input type="text"/> <input type="text"/> <input type="text"/> <input type="text"/> <input type="text"/> <input type="text"/> <input type="text"/> <input type="text"/> <input type="text"/> <input type="text"/> <input type="text"/> <input type="text"/> <input type="text"/> <input type="text"/> <input type="text"/> <input type="text"/> <input type="text"/> <input type="text"/> <input type="text"/> <input type="text"/> <input type="text"/> <input type="text"/> <input type="text"/> <input type="text"/> <input type="text"/> <input type="text"/> <input type="text"/> <input type="text"/> <input type="text"/> <input type="text"/> <input type="text"/> <input type="text"/> <input type="text"/> <input type="text"/> <input type="text"/> <input type="text"/> <input type="text"/> <input type="text"/> <input type="text"/> <input type="text"/> <input type="text"/> <input type="text"/> <input type="text"/> <input type="text"/> <input type="text"/> <input type="text"/> <input type="text"/> <input type="text"/> <input type="text"/> <input type="text"/> <input type="text"/> <input type="text"/> <input type="text"/> <input type="text"/> <input type="text"/> 0 1 2 3 4 5 6 7 8 9
FL2C. FAMILY SIZE <input type="text"/> <input type="text"/> <input type="text"/> <input type="text"/> <input type="text"/> <input type="text"/> <input type="text"/> <input type="text"/> <input type="text"/> <input type="text"/> <input type="text"/> <input type="text"/> <input type="text"/> <input type="text"/> <input type="text"/> <input type="text"/> <input type="text"/> <input type="text"/> <input type="text"/> <input type="text"/> <input type="text"/> <input type="text"/> <input type="text"/> <input type="text"/> <input type="text"/> <input type="text"/> <input type="text"/> <input type="text"/> <input type="text"/> <input type="text"/> 0 1 2 3 4 5 6 7 8 9	FL2F. FAMILY REFERENCE PERSON'S SEX <input type="text"/> <input type="text"/> <input type="text"/> <input type="text"/> 1 2 9	

FAMILY LISTING						
FL2 Now let's move on to the next family. Let us first identify the reference person or head of this family. (Note there will be a different reference person for each family) Please give me the names ofs family member (s) and tell me how they are related to.....					OFFICE USE ONLY	
					FAMILY SIZE <input type="text"/> <input type="text"/>	
FAMILY #2 (PLEASE PRINT)						
INDIVIDUAL NUMBER (Transfer from Household Listing)	NAME (SURNAME FIRST)	RELATIONSHIP TO FAMILY REFERENCE PERSON	OFFICE USE CODE	UNION STATUS	AGE	SEX 1 M 2 F
<input type="text"/> <input type="text"/> <input type="text"/>		Family Reference Person	<input type="text"/>		<input type="text"/> <input type="text"/> <input type="text"/>	
<input type="text"/> <input type="text"/> <input type="text"/>			<input type="text"/>		<input type="text"/> <input type="text"/> <input type="text"/>	
<input type="text"/> <input type="text"/> <input type="text"/>			<input type="text"/>		<input type="text"/> <input type="text"/> <input type="text"/>	
<input type="text"/> <input type="text"/> <input type="text"/>			<input type="text"/>		<input type="text"/> <input type="text"/> <input type="text"/>	
<input type="text"/> <input type="text"/> <input type="text"/>			<input type="text"/>		<input type="text"/> <input type="text"/> <input type="text"/>	
<input type="text"/> <input type="text"/> <input type="text"/>			<input type="text"/>		<input type="text"/> <input type="text"/> <input type="text"/>	
<input type="text"/> <input type="text"/> <input type="text"/>			<input type="text"/>		<input type="text"/> <input type="text"/> <input type="text"/>	
<input type="text"/> <input type="text"/> <input type="text"/>			<input type="text"/>		<input type="text"/> <input type="text"/> <input type="text"/>	
<input type="text"/> <input type="text"/> <input type="text"/>			<input type="text"/>		<input type="text"/> <input type="text"/> <input type="text"/>	
<input type="text"/> <input type="text"/> <input type="text"/>			<input type="text"/>		<input type="text"/> <input type="text"/> <input type="text"/>	

II

OFFICE CODERS ONLY		
FL3A. HOUSEHOLD NUMBER <input type="text"/> <input type="text"/> <input type="text"/> <input type="text"/> <input type="text"/> <input type="text"/> <input type="text"/> <input type="text"/> <input type="text"/> <input type="text"/> <input type="text"/> <input type="text"/> <input type="text"/> <input type="text"/> <input type="text"/> <input type="text"/> <input type="text"/> <input type="text"/> <input type="text"/> <input type="text"/> <input type="text"/> <input type="text"/> <input type="text"/> <input type="text"/> <input type="text"/> <input type="text"/> <input type="text"/> <input type="text"/> <input type="text"/> <input type="text"/> 0 1 2 3 4 5 6 7 8 9	FL3D. FAMILY REFERENCE PERSON'S INDIVIDUAL NUMBER <input type="text"/> <input type="text"/> <input type="text"/> <input type="text"/> <input type="text"/> <input type="text"/> <input type="text"/> <input type="text"/> <input type="text"/> <input type="text"/> <input type="text"/> <input type="text"/> <input type="text"/> <input type="text"/> <input type="text"/> <input type="text"/> <input type="text"/> <input type="text"/> <input type="text"/> <input type="text"/> <input type="text"/> <input type="text"/> <input type="text"/> <input type="text"/> <input type="text"/> <input type="text"/> <input type="text"/> <input type="text"/> <input type="text"/> <input type="text"/> 0 1 2 3 4 5 6 7 8 9	FL3G. FAMILY REFERENCE PERSON'S UNION STATUS <input type="text"/> <input type="text"/> <input type="text"/> <input type="text"/> <input type="text"/> <input type="text"/> <input type="text"/> <input type="text"/> <input type="text"/> <input type="text"/> 1 2 3 4 5 6 7 8 9
FL3B. FAMILY NUMBER <input type="text"/> <input type="text"/> <input type="text"/> <input type="text"/> <input type="text"/> <input type="text"/> <input type="text"/> <input type="text"/> <input type="text"/> <input type="text"/> <input type="text"/> <input type="text"/> <input type="text"/> <input type="text"/> <input type="text"/> <input type="text"/> <input type="text"/> <input type="text"/> <input type="text"/> <input type="text"/> 0 1 2 3 4 5 6 7 8 9	FL3E. FAMILY REFERENCE PERSON'S AGE <input type="text"/> <input type="text"/> <input type="text"/> <input type="text"/> <input type="text"/> <input type="text"/> <input type="text"/> <input type="text"/> <input type="text"/> <input type="text"/> <input type="text"/> <input type="text"/> <input type="text"/> <input type="text"/> <input type="text"/> <input type="text"/> <input type="text"/> <input type="text"/> <input type="text"/> <input type="text"/> <input type="text"/> <input type="text"/> <input type="text"/> <input type="text"/> <input type="text"/> <input type="text"/> <input type="text"/> <input type="text"/> <input type="text"/> <input type="text"/> 0 1 2 3 4 5 6 7 8 9	FL3H. FAMILY TYPE <input type="text"/> <input type="text"/> <input type="text"/> <input type="text"/> <input type="text"/> <input type="text"/> <input type="text"/> <input type="text"/> <input type="text"/> <input type="text"/> <input type="text"/> <input type="text"/> <input type="text"/> <input type="text"/> <input type="text"/> <input type="text"/> <input type="text"/> <input type="text"/> <input type="text"/> <input type="text"/> <input type="text"/> <input type="text"/> <input type="text"/> <input type="text"/> <input type="text"/> <input type="text"/> <input type="text"/> <input type="text"/> <input type="text"/> <input type="text"/> <input type="text"/> <input type="text"/> <input type="text"/> <input type="text"/> <input type="text"/> <input type="text"/> <input type="text"/> <input type="text"/> <input type="text"/> <input type="text"/> <input type="text"/> <input type="text"/> <input type="text"/> <input type="text"/> <input type="text"/> <input type="text"/> <input type="text"/> <input type="text"/> <input type="text"/> <input type="text"/> <input type="text"/> <input type="text"/> <input type="text"/> <input type="text"/> <input type="text"/> <input type="text"/> <input type="text"/> <input type="text"/> <input type="text"/> <input type="text"/> 0 1 2 3 4 5 6 7 8 9
FL3C. FAMILY SIZE <input type="text"/> <input type="text"/> <input type="text"/> <input type="text"/> <input type="text"/> <input type="text"/> <input type="text"/> <input type="text"/> <input type="text"/> <input type="text"/> <input type="text"/> <input type="text"/> <input type="text"/> <input type="text"/> <input type="text"/> <input type="text"/> <input type="text"/> <input type="text"/> <input type="text"/> <input type="text"/> 0 1 2 3 4 5 6 7 8 9	FL3F. FAMILY REFERENCE PERSON'S SEX <input type="text"/> <input type="text"/> <input type="text"/> <input type="text"/> 1 2 9	

FAMILY LISTING						
FL3 Now let's move on to the next family. Let us first identify the reference person or head of this family. (Note there will be a different reference person for each family) Please give me the names of/s family member (s) and tell me how they are related to.....					OFFICE USE ONLY FAMILY SIZE <div style="border: 1px solid black; width: 40px; height: 20px; margin: 0 auto;"></div>	
FAMILY #3 (PLEASE PRINT)						
INDIVIDUAL NUMBER (Transfer from Household Listing)	NAME (SURNAME FIRST)	RELATIONSHIP TO FAMILY REFERENCE PERSON	OFFICE USE CODE	UNION STATUS	AGE	SEX 1 M 2 F
<div style="border: 1px solid black; width: 40px; height: 20px;"></div>		Family Reference Person	<div style="border: 1px solid black; width: 20px; height: 20px;"></div>		<div style="border: 1px solid black; width: 40px; height: 20px;"></div>	
<div style="border: 1px solid black; width: 40px; height: 20px;"></div>			<div style="border: 1px solid black; width: 20px; height: 20px;"></div>		<div style="border: 1px solid black; width: 40px; height: 20px;"></div>	
<div style="border: 1px solid black; width: 40px; height: 20px;"></div>			<div style="border: 1px solid black; width: 20px; height: 20px;"></div>		<div style="border: 1px solid black; width: 40px; height: 20px;"></div>	
<div style="border: 1px solid black; width: 40px; height: 20px;"></div>			<div style="border: 1px solid black; width: 20px; height: 20px;"></div>		<div style="border: 1px solid black; width: 40px; height: 20px;"></div>	
<div style="border: 1px solid black; width: 40px; height: 20px;"></div>			<div style="border: 1px solid black; width: 20px; height: 20px;"></div>		<div style="border: 1px solid black; width: 40px; height: 20px;"></div>	
<div style="border: 1px solid black; width: 40px; height: 20px;"></div>			<div style="border: 1px solid black; width: 20px; height: 20px;"></div>		<div style="border: 1px solid black; width: 40px; height: 20px;"></div>	
<div style="border: 1px solid black; width: 40px; height: 20px;"></div>			<div style="border: 1px solid black; width: 20px; height: 20px;"></div>		<div style="border: 1px solid black; width: 40px; height: 20px;"></div>	
<div style="border: 1px solid black; width: 40px; height: 20px;"></div>			<div style="border: 1px solid black; width: 20px; height: 20px;"></div>		<div style="border: 1px solid black; width: 40px; height: 20px;"></div>	
<div style="border: 1px solid black; width: 40px; height: 20px;"></div>			<div style="border: 1px solid black; width: 20px; height: 20px;"></div>		<div style="border: 1px solid black; width: 40px; height: 20px;"></div>	
<div style="border: 1px solid black; width: 40px; height: 20px;"></div>			<div style="border: 1px solid black; width: 20px; height: 20px;"></div>		<div style="border: 1px solid black; width: 40px; height: 20px;"></div>	
<div style="border: 1px solid black; width: 40px; height: 20px;"></div>			<div style="border: 1px solid black; width: 20px; height: 20px;"></div>		<div style="border: 1px solid black; width: 40px; height: 20px;"></div>	



11

OFFICE CODERS ONLY		
FL4A. HOUSEHOLD NUMBER <input type="checkbox"/> 0 <input type="checkbox"/> 1 <input type="checkbox"/> 2 <input type="checkbox"/> 3 <input type="checkbox"/> 4 <input type="checkbox"/> 5 <input type="checkbox"/> 6 <input type="checkbox"/> 7 <input type="checkbox"/> 8 <input type="checkbox"/> 9 <input type="checkbox"/> 0 <input type="checkbox"/> 1 <input type="checkbox"/> 2 <input type="checkbox"/> 3 <input type="checkbox"/> 4 <input type="checkbox"/> 5 <input type="checkbox"/> 6 <input type="checkbox"/> 7 <input type="checkbox"/> 8 <input type="checkbox"/> 9 <input type="checkbox"/> 0 <input type="checkbox"/> 1 <input type="checkbox"/> 2 <input type="checkbox"/> 3 <input type="checkbox"/> 4 <input type="checkbox"/> 5 <input type="checkbox"/> 6 <input type="checkbox"/> 7 <input type="checkbox"/> 8 <input type="checkbox"/> 9	FL4D. FAMILY REFERENCE PERSON'S INDIVIDUAL NUMBER <input type="checkbox"/> 0 <input type="checkbox"/> 1 <input type="checkbox"/> 2 <input type="checkbox"/> 3 <input type="checkbox"/> 4 <input type="checkbox"/> 5 <input type="checkbox"/> 6 <input type="checkbox"/> 7 <input type="checkbox"/> 8 <input type="checkbox"/> 9 <input type="checkbox"/> 0 <input type="checkbox"/> 1 <input type="checkbox"/> 2 <input type="checkbox"/> 3 <input type="checkbox"/> 4 <input type="checkbox"/> 5 <input type="checkbox"/> 6 <input type="checkbox"/> 7 <input type="checkbox"/> 8 <input type="checkbox"/> 9 <input type="checkbox"/> 0 <input type="checkbox"/> 1 <input type="checkbox"/> 2 <input type="checkbox"/> 3 <input type="checkbox"/> 4 <input type="checkbox"/> 5 <input type="checkbox"/> 6 <input type="checkbox"/> 7 <input type="checkbox"/> 8 <input type="checkbox"/> 9	FL4G. FAMILY REFERENCE PERSON'S UNION STATUS <input type="checkbox"/> 1 <input type="checkbox"/> 2 <input type="checkbox"/> 3 <input type="checkbox"/> 4 <input type="checkbox"/> 5 <input type="checkbox"/> 6 <input type="checkbox"/> 7 <input type="checkbox"/> 8 <input type="checkbox"/> 9
FL4B. FAMILY NUMBER <input type="checkbox"/> 0 <input type="checkbox"/> 1 <input type="checkbox"/> 2 <input type="checkbox"/> 3 <input type="checkbox"/> 4 <input type="checkbox"/> 5 <input type="checkbox"/> 6 <input type="checkbox"/> 7 <input type="checkbox"/> 8 <input type="checkbox"/> 9 <input type="checkbox"/> 0 <input type="checkbox"/> 1 <input type="checkbox"/> 2 <input type="checkbox"/> 3 <input type="checkbox"/> 4 <input type="checkbox"/> 5 <input type="checkbox"/> 6 <input type="checkbox"/> 7 <input type="checkbox"/> 8 <input type="checkbox"/> 9	FL4E. FAMILY REFERENCE PERSON'S AGE <input type="checkbox"/> 0 <input type="checkbox"/> 1 <input type="checkbox"/> 2 <input type="checkbox"/> 3 <input type="checkbox"/> 4 <input type="checkbox"/> 5 <input type="checkbox"/> 6 <input type="checkbox"/> 7 <input type="checkbox"/> 8 <input type="checkbox"/> 9 <input type="checkbox"/> 0 <input type="checkbox"/> 1 <input type="checkbox"/> 2 <input type="checkbox"/> 3 <input type="checkbox"/> 4 <input type="checkbox"/> 5 <input type="checkbox"/> 6 <input type="checkbox"/> 7 <input type="checkbox"/> 8 <input type="checkbox"/> 9 <input type="checkbox"/> 0 <input type="checkbox"/> 1 <input type="checkbox"/> 2 <input type="checkbox"/> 3 <input type="checkbox"/> 4 <input type="checkbox"/> 5 <input type="checkbox"/> 6 <input type="checkbox"/> 7 <input type="checkbox"/> 8 <input type="checkbox"/> 9	FL4H. FAMILY TYPE <input type="checkbox"/> 0 <input type="checkbox"/> 1 <input type="checkbox"/> 2 <input type="checkbox"/> 3 <input type="checkbox"/> 4 <input type="checkbox"/> 5 <input type="checkbox"/> 6 <input type="checkbox"/> 7 <input type="checkbox"/> 8 <input type="checkbox"/> 9 <input type="checkbox"/> 0 <input type="checkbox"/> 1 <input type="checkbox"/> 2 <input type="checkbox"/> 3 <input type="checkbox"/> 4 <input type="checkbox"/> 5 <input type="checkbox"/> 6 <input type="checkbox"/> 7 <input type="checkbox"/> 8 <input type="checkbox"/> 9 <input type="checkbox"/> 0 <input type="checkbox"/> 1 <input type="checkbox"/> 2 <input type="checkbox"/> 3 <input type="checkbox"/> 4 <input type="checkbox"/> 5 <input type="checkbox"/> 6 <input type="checkbox"/> 7 <input type="checkbox"/> 8 <input type="checkbox"/> 9 <input type="checkbox"/> 0 <input type="checkbox"/> 1 <input type="checkbox"/> 2 <input type="checkbox"/> 3 <input type="checkbox"/> 4 <input type="checkbox"/> 5 <input type="checkbox"/> 6 <input type="checkbox"/> 7 <input type="checkbox"/> 8 <input type="checkbox"/> 9 <input type="checkbox"/> 0 <input type="checkbox"/> 1 <input type="checkbox"/> 2 <input type="checkbox"/> 3 <input type="checkbox"/> 4 <input type="checkbox"/> 5 <input type="checkbox"/> 6 <input type="checkbox"/> 7 <input type="checkbox"/> 8 <input type="checkbox"/> 9
FL4C. FAMILY SIZE <input type="checkbox"/> 0 <input type="checkbox"/> 1 <input type="checkbox"/> 2 <input type="checkbox"/> 3 <input type="checkbox"/> 4 <input type="checkbox"/> 5 <input type="checkbox"/> 6 <input type="checkbox"/> 7 <input type="checkbox"/> 8 <input type="checkbox"/> 9 <input type="checkbox"/> 0 <input type="checkbox"/> 1 <input type="checkbox"/> 2 <input type="checkbox"/> 3 <input type="checkbox"/> 4 <input type="checkbox"/> 5 <input type="checkbox"/> 6 <input type="checkbox"/> 7 <input type="checkbox"/> 8 <input type="checkbox"/> 9	FL4F. FAMILY REFERENCE PERSON'S SEX <input type="checkbox"/> 1 <input type="checkbox"/> 2 <input type="checkbox"/> 9	

FAMILY LISTING						
FL4 Now let's move on to the next family. Let us first identify the reference person or head of this family. (Note there will be a different reference person for each family) Please give me the names of 's family member (s) and tell me how they are related to.....					OFFICE USE ONLY	
					FAMILY SIZE <input type="checkbox"/> <input type="checkbox"/>	
FAMILY #4 (PLEASE PRINT)						
INDIVIDUAL NUMBER (Transfer from Household Listing)	NAME (SURNAME FIRST)	RELATIONSHIP TO FAMILY REFERENCE PERSON	OFFICE USE CODE	UNION STATUS	AGE	SEX 1 M 2 F
<input type="checkbox"/> <input type="checkbox"/> <input type="checkbox"/>		Family Reference Person	<input type="checkbox"/>		<input type="checkbox"/> <input type="checkbox"/> <input type="checkbox"/>	
<input type="checkbox"/> <input type="checkbox"/> <input type="checkbox"/>			<input type="checkbox"/>		<input type="checkbox"/> <input type="checkbox"/> <input type="checkbox"/>	
<input type="checkbox"/> <input type="checkbox"/> <input type="checkbox"/>			<input type="checkbox"/>		<input type="checkbox"/> <input type="checkbox"/> <input type="checkbox"/>	
<input type="checkbox"/> <input type="checkbox"/> <input type="checkbox"/>			<input type="checkbox"/>		<input type="checkbox"/> <input type="checkbox"/> <input type="checkbox"/>	
<input type="checkbox"/> <input type="checkbox"/> <input type="checkbox"/>			<input type="checkbox"/>		<input type="checkbox"/> <input type="checkbox"/> <input type="checkbox"/>	
<input type="checkbox"/> <input type="checkbox"/> <input type="checkbox"/>			<input type="checkbox"/>		<input type="checkbox"/> <input type="checkbox"/> <input type="checkbox"/>	
<input type="checkbox"/> <input type="checkbox"/> <input type="checkbox"/>			<input type="checkbox"/>		<input type="checkbox"/> <input type="checkbox"/> <input type="checkbox"/>	
<input type="checkbox"/> <input type="checkbox"/> <input type="checkbox"/>			<input type="checkbox"/>		<input type="checkbox"/> <input type="checkbox"/> <input type="checkbox"/>	
<input type="checkbox"/> <input type="checkbox"/> <input type="checkbox"/>			<input type="checkbox"/>		<input type="checkbox"/> <input type="checkbox"/> <input type="checkbox"/>	
<input type="checkbox"/> <input type="checkbox"/> <input type="checkbox"/>			<input type="checkbox"/>		<input type="checkbox"/> <input type="checkbox"/> <input type="checkbox"/>	

OHM			OFFICE USE ONLY	
Now let's move on to the other household members. Check the Household Listing to ensure every name that has not been placed in a family is examined. Probe about each name to ensure that these individuals listed here do not belong in a defined family in this household.			TOTAL NUMBER <input type="checkbox"/> 0 <input type="checkbox"/> 1 <input type="checkbox"/> 2 <input type="checkbox"/> 3 <input type="checkbox"/> 4 <input type="checkbox"/> 5 <input type="checkbox"/> 6 <input type="checkbox"/> 7 <input type="checkbox"/> 8 <input type="checkbox"/> 9 <input type="checkbox"/> 0 <input type="checkbox"/> 1 <input type="checkbox"/> 2 <input type="checkbox"/> 3 <input type="checkbox"/> 4 <input type="checkbox"/> 5 <input type="checkbox"/> 6 <input type="checkbox"/> 7 <input type="checkbox"/> 8 <input type="checkbox"/> 9	
OTHER HOUSEHOLD MEMBERS (PLEASE PRINT)				
INDIVIDUAL NUMBER (Transfer from Household Listing)	NAME (SURNAME FIRST)	RELATIONSHIP TO HOUSEHOLD HEAD/ REFERENCE PERSON	AGE	SEX 1 M 2 F
<input type="text"/>			<input type="checkbox"/> 0 <input type="checkbox"/> 1 <input type="checkbox"/> 2 <input type="checkbox"/> 3 <input type="checkbox"/> 4 <input type="checkbox"/> 5 <input type="checkbox"/> 6 <input type="checkbox"/> 7 <input type="checkbox"/> 8 <input type="checkbox"/> 9 <input type="checkbox"/> 0 <input type="checkbox"/> 1 <input type="checkbox"/> 2 <input type="checkbox"/> 3 <input type="checkbox"/> 4 <input type="checkbox"/> 5 <input type="checkbox"/> 6 <input type="checkbox"/> 7 <input type="checkbox"/> 8 <input type="checkbox"/> 9 <input type="checkbox"/> 0 <input type="checkbox"/> 1 <input type="checkbox"/> 2 <input type="checkbox"/> 3 <input type="checkbox"/> 4 <input type="checkbox"/> 5 <input type="checkbox"/> 6 <input type="checkbox"/> 7 <input type="checkbox"/> 8 <input type="checkbox"/> 9	
<input type="text"/>			<input type="checkbox"/> 0 <input type="checkbox"/> 1 <input type="checkbox"/> 2 <input type="checkbox"/> 3 <input type="checkbox"/> 4 <input type="checkbox"/> 5 <input type="checkbox"/> 6 <input type="checkbox"/> 7 <input type="checkbox"/> 8 <input type="checkbox"/> 9 <input type="checkbox"/> 0 <input type="checkbox"/> 1 <input type="checkbox"/> 2 <input type="checkbox"/> 3 <input type="checkbox"/> 4 <input type="checkbox"/> 5 <input type="checkbox"/> 6 <input type="checkbox"/> 7 <input type="checkbox"/> 8 <input type="checkbox"/> 9 <input type="checkbox"/> 0 <input type="checkbox"/> 1 <input type="checkbox"/> 2 <input type="checkbox"/> 3 <input type="checkbox"/> 4 <input type="checkbox"/> 5 <input type="checkbox"/> 6 <input type="checkbox"/> 7 <input type="checkbox"/> 8 <input type="checkbox"/> 9	
<input type="text"/>			<input type="checkbox"/> 0 <input type="checkbox"/> 1 <input type="checkbox"/> 2 <input type="checkbox"/> 3 <input type="checkbox"/> 4 <input type="checkbox"/> 5 <input type="checkbox"/> 6 <input type="checkbox"/> 7 <input type="checkbox"/> 8 <input type="checkbox"/> 9 <input type="checkbox"/> 0 <input type="checkbox"/> 1 <input type="checkbox"/> 2 <input type="checkbox"/> 3 <input type="checkbox"/> 4 <input type="checkbox"/> 5 <input type="checkbox"/> 6 <input type="checkbox"/> 7 <input type="checkbox"/> 8 <input type="checkbox"/> 9 <input type="checkbox"/> 0 <input type="checkbox"/> 1 <input type="checkbox"/> 2 <input type="checkbox"/> 3 <input type="checkbox"/> 4 <input type="checkbox"/> 5 <input type="checkbox"/> 6 <input type="checkbox"/> 7 <input type="checkbox"/> 8 <input type="checkbox"/> 9	
<input type="text"/>			<input type="checkbox"/> 0 <input type="checkbox"/> 1 <input type="checkbox"/> 2 <input type="checkbox"/> 3 <input type="checkbox"/> 4 <input type="checkbox"/> 5 <input type="checkbox"/> 6 <input type="checkbox"/> 7 <input type="checkbox"/> 8 <input type="checkbox"/> 9 <input type="checkbox"/> 0 <input type="checkbox"/> 1 <input type="checkbox"/> 2 <input type="checkbox"/> 3 <input type="checkbox"/> 4 <input type="checkbox"/> 5 <input type="checkbox"/> 6 <input type="checkbox"/> 7 <input type="checkbox"/> 8 <input type="checkbox"/> 9 <input type="checkbox"/> 0 <input type="checkbox"/> 1 <input type="checkbox"/> 2 <input type="checkbox"/> 3 <input type="checkbox"/> 4 <input type="checkbox"/> 5 <input type="checkbox"/> 6 <input type="checkbox"/> 7 <input type="checkbox"/> 8 <input type="checkbox"/> 9	
<input type="text"/>			<input type="checkbox"/> 0 <input type="checkbox"/> 1 <input type="checkbox"/> 2 <input type="checkbox"/> 3 <input type="checkbox"/> 4 <input type="checkbox"/> 5 <input type="checkbox"/> 6 <input type="checkbox"/> 7 <input type="checkbox"/> 8 <input type="checkbox"/> 9 <input type="checkbox"/> 0 <input type="checkbox"/> 1 <input type="checkbox"/> 2 <input type="checkbox"/> 3 <input type="checkbox"/> 4 <input type="checkbox"/> 5 <input type="checkbox"/> 6 <input type="checkbox"/> 7 <input type="checkbox"/> 8 <input type="checkbox"/> 9 <input type="checkbox"/> 0 <input type="checkbox"/> 1 <input type="checkbox"/> 2 <input type="checkbox"/> 3 <input type="checkbox"/> 4 <input type="checkbox"/> 5 <input type="checkbox"/> 6 <input type="checkbox"/> 7 <input type="checkbox"/> 8 <input type="checkbox"/> 9	
<input type="text"/>			<input type="checkbox"/> 0 <input type="checkbox"/> 1 <input type="checkbox"/> 2 <input type="checkbox"/> 3 <input type="checkbox"/> 4 <input type="checkbox"/> 5 <input type="checkbox"/> 6 <input type="checkbox"/> 7 <input type="checkbox"/> 8 <input type="checkbox"/> 9 <input type="checkbox"/> 0 <input type="checkbox"/> 1 <input type="checkbox"/> 2 <input type="checkbox"/> 3 <input type="checkbox"/> 4 <input type="checkbox"/> 5 <input type="checkbox"/> 6 <input type="checkbox"/> 7 <input type="checkbox"/> 8 <input type="checkbox"/> 9 <input type="checkbox"/> 0 <input type="checkbox"/> 1 <input type="checkbox"/> 2 <input type="checkbox"/> 3 <input type="checkbox"/> 4 <input type="checkbox"/> 5 <input type="checkbox"/> 6 <input type="checkbox"/> 7 <input type="checkbox"/> 8 <input type="checkbox"/> 9	
<input type="text"/>			<input type="checkbox"/> 0 <input type="checkbox"/> 1 <input type="checkbox"/> 2 <input type="checkbox"/> 3 <input type="checkbox"/> 4 <input type="checkbox"/> 5 <input type="checkbox"/> 6 <input type="checkbox"/> 7 <input type="checkbox"/> 8 <input type="checkbox"/> 9 <input type="checkbox"/> 0 <input type="checkbox"/> 1 <input type="checkbox"/> 2 <input type="checkbox"/> 3 <input type="checkbox"/> 4 <input type="checkbox"/> 5 <input type="checkbox"/> 6 <input type="checkbox"/> 7 <input type="checkbox"/> 8 <input type="checkbox"/> 9 <input type="checkbox"/> 0 <input type="checkbox"/> 1 <input type="checkbox"/> 2 <input type="checkbox"/> 3 <input type="checkbox"/> 4 <input type="checkbox"/> 5 <input type="checkbox"/> 6 <input type="checkbox"/> 7 <input type="checkbox"/> 8 <input type="checkbox"/> 9	
<input type="text"/>			<input type="checkbox"/> 0 <input type="checkbox"/> 1 <input type="checkbox"/> 2 <input type="checkbox"/> 3 <input type="checkbox"/> 4 <input type="checkbox"/> 5 <input type="checkbox"/> 6 <input type="checkbox"/> 7 <input type="checkbox"/> 8 <input type="checkbox"/> 9 <input type="checkbox"/> 0 <input type="checkbox"/> 1 <input type="checkbox"/> 2 <input type="checkbox"/> 3 <input type="checkbox"/> 4 <input type="checkbox"/> 5 <input type="checkbox"/> 6 <input type="checkbox"/> 7 <input type="checkbox"/> 8 <input type="checkbox"/> 9 <input type="checkbox"/> 0 <input type="checkbox"/> 1 <input type="checkbox"/> 2 <input type="checkbox"/> 3 <input type="checkbox"/> 4 <input type="checkbox"/> 5 <input type="checkbox"/> 6 <input type="checkbox"/> 7 <input type="checkbox"/> 8 <input type="checkbox"/> 9	
<input type="text"/>			<input type="checkbox"/> 0 <input type="checkbox"/> 1 <input type="checkbox"/> 2 <input type="checkbox"/> 3 <input type="checkbox"/> 4 <input type="checkbox"/> 5 <input type="checkbox"/> 6 <input type="checkbox"/> 7 <input type="checkbox"/> 8 <input type="checkbox"/> 9 <input type="checkbox"/> 0 <input type="checkbox"/> 1 <input type="checkbox"/> 2 <input type="checkbox"/> 3 <input type="checkbox"/> 4 <input type="checkbox"/> 5 <input type="checkbox"/> 6 <input type="checkbox"/> 7 <input type="checkbox"/> 8 <input type="checkbox"/> 9 <input type="checkbox"/> 0 <input type="checkbox"/> 1 <input type="checkbox"/> 2 <input type="checkbox"/> 3 <input type="checkbox"/> 4 <input type="checkbox"/> 5 <input type="checkbox"/> 6 <input type="checkbox"/> 7 <input type="checkbox"/> 8 <input type="checkbox"/> 9	
<input type="text"/>			<input type="checkbox"/> 0 <input type="checkbox"/> 1 <input type="checkbox"/> 2 <input type="checkbox"/> 3 <input type="checkbox"/> 4 <input type="checkbox"/> 5 <input type="checkbox"/> 6 <input type="checkbox"/> 7 <input type="checkbox"/> 8 <input type="checkbox"/> 9 <input type="checkbox"/> 0 <input type="checkbox"/> 1 <input type="checkbox"/> 2 <input type="checkbox"/> 3 <input type="checkbox"/> 4 <input type="checkbox"/> 5 <input type="checkbox"/> 6 <input type="checkbox"/> 7 <input type="checkbox"/> 8 <input type="checkbox"/> 9 <input type="checkbox"/> 0 <input type="checkbox"/> 1 <input type="checkbox"/> 2 <input type="checkbox"/> 3 <input type="checkbox"/> 4 <input type="checkbox"/> 5 <input type="checkbox"/> 6 <input type="checkbox"/> 7 <input type="checkbox"/> 8 <input type="checkbox"/> 9	
<input type="text"/>			<input type="checkbox"/> 0 <input type="checkbox"/> 1 <input type="checkbox"/> 2 <input type="checkbox"/> 3 <input type="checkbox"/> 4 <input type="checkbox"/> 5 <input type="checkbox"/> 6 <input type="checkbox"/> 7 <input type="checkbox"/> 8 <input type="checkbox"/> 9 <input type="checkbox"/> 0 <input type="checkbox"/> 1 <input type="checkbox"/> 2 <input type="checkbox"/> 3 <input type="checkbox"/> 4 <input type="checkbox"/> 5 <input type="checkbox"/> 6 <input type="checkbox"/> 7 <input type="checkbox"/> 8 <input type="checkbox"/> 9 <input type="checkbox"/> 0 <input type="checkbox"/> 1 <input type="checkbox"/> 2 <input type="checkbox"/> 3 <input type="checkbox"/> 4 <input type="checkbox"/> 5 <input type="checkbox"/> 6 <input type="checkbox"/> 7 <input type="checkbox"/> 8 <input type="checkbox"/> 9	

HOUSING SECTION (PRIVATE HOUSEHOLDS) (To Be Completed By The Head Of The Household)																																																										
OFFICE CODERS ONLY																																																										
<p>H1. HOUSEHOLD TYPE</p> <table style="margin-left: auto; margin-right: auto;"> <tr> <td style="border: 1px solid black; width: 20px; height: 20px;"></td> <td style="border: 1px solid black; width: 20px; height: 20px; text-align: center;">0</td> <td style="border: 1px solid black; width: 20px; height: 20px; text-align: center;">1</td> <td style="border: 1px solid black; width: 20px; height: 20px; text-align: center;">2</td> <td style="border: 1px solid black; width: 20px; height: 20px; text-align: center;">3</td> <td style="border: 1px solid black; width: 20px; height: 20px; text-align: center;">4</td> <td style="border: 1px solid black; width: 20px; height: 20px; text-align: center;">5</td> <td style="border: 1px solid black; width: 20px; height: 20px; text-align: center;">6</td> <td style="border: 1px solid black; width: 20px; height: 20px; text-align: center;">7</td> <td style="border: 1px solid black; width: 20px; height: 20px; text-align: center;">8</td> <td style="border: 1px solid black; width: 20px; height: 20px; text-align: center;">9</td> </tr> </table>		0	1	2	3	4	5	6	7	8	9	<p>H5. In which period was this dwelling built?</p> <p> <input type="radio"/> 1 2010 <input type="radio"/> 2 2009 <input type="radio"/> 3 2008 <input type="radio"/> 4 2005-2007 <input type="radio"/> 5 2000-2004 <input type="radio"/> 6 1990-1999 <input type="radio"/> 7 1980-1989 <input type="radio"/> 8 Before 1980 <input type="radio"/> 9 Don't Know <input type="radio"/> 10 Not Stated </p> <p>H6. How many rooms make up this dwelling? (exclude bathrooms, kitchens, hallways and garages from your count)</p> <table style="margin-left: auto; margin-right: auto;"> <tr> <td style="text-align: center;">1</td><td style="text-align: center;">2</td><td style="text-align: center;">3</td><td style="text-align: center;">4</td><td style="text-align: center;">5</td><td style="text-align: center;">6</td><td style="text-align: center;">7</td><td style="text-align: center;">8</td><td style="text-align: center;">9</td><td style="text-align: center;">10+</td><td style="text-align: center;">N/S</td> </tr> <tr> <td style="text-align: center;"><input type="radio"/></td><td style="text-align: center;"><input type="radio"/></td><td style="text-align: center;"><input type="radio"/></td><td style="text-align: center;"><input type="radio"/></td><td style="text-align: center;"><input type="radio"/></td><td style="text-align: center;"><input type="radio"/></td><td style="text-align: center;"><input type="radio"/></td><td style="text-align: center;"><input type="radio"/></td><td style="text-align: center;"><input type="radio"/></td><td style="text-align: center;"><input type="radio"/></td><td style="text-align: center;"><input type="radio"/></td> </tr> </table> <p>H7. How many bedrooms are there? (bedrooms are used mainly for sleeping, and excludes makeshift and temporary sleeping quarters; count all bedrooms including spares not occupied)</p> <table style="margin-left: auto; margin-right: auto;"> <tr> <td style="text-align: center;">0</td><td style="text-align: center;">1</td><td style="text-align: center;">2</td><td style="text-align: center;">3</td><td style="text-align: center;">4</td><td style="text-align: center;">5</td><td style="text-align: center;">6</td><td style="text-align: center;">7</td><td style="text-align: center;">8</td><td style="text-align: center;">9</td><td style="text-align: center;">10+</td><td style="text-align: center;">N/S</td> </tr> <tr> <td style="text-align: center;"><input type="radio"/></td><td style="text-align: center;"><input type="radio"/></td><td style="text-align: center;"><input type="radio"/></td><td style="text-align: center;"><input type="radio"/></td><td style="text-align: center;"><input type="radio"/></td><td style="text-align: center;"><input type="radio"/></td><td style="text-align: center;"><input type="radio"/></td><td style="text-align: center;"><input type="radio"/></td><td style="text-align: center;"><input type="radio"/></td><td style="text-align: center;"><input type="radio"/></td><td style="text-align: center;"><input type="radio"/></td><td style="text-align: center;"><input type="radio"/></td> </tr> </table> <p>H8. How many of the following sources of water do you utilize? (Shade all that apply)</p> <p> <input type="radio"/> 1 Public Piped into Dwelling <input type="radio"/> 2 Public Piped into Yard <input type="radio"/> 3 Private Piped into Dwelling <input type="radio"/> 4 Private not Piped <input type="radio"/> 5 Public Stand Pipe <input type="radio"/> 6 Public Well or Tank <input type="radio"/> 7 Rain Water System <input type="radio"/> 8 Bottled Water <input type="radio"/> 9 Other _____ (Specify) </p> <p>H9. What is the main source of your water supply? (Shade one only)</p> <p> <input type="radio"/> 1 Public Piped into Dwelling <input type="radio"/> 2 Public Piped into Yard <input type="radio"/> 3 Private Piped into Dwelling <input type="radio"/> 4 Private not Piped <input type="radio"/> 5 Public Stand Pipe <input type="radio"/> 6 Public Well or Tank <input type="radio"/> 7 Rain Water System <input type="radio"/> 8 Other _____ (Specify) </p>	1	2	3	4	5	6	7	8	9	10+	N/S	<input type="radio"/>	<input type="radio"/>	<input type="radio"/>	<input type="radio"/>	<input type="radio"/>	<input type="radio"/>	<input type="radio"/>	<input type="radio"/>	<input type="radio"/>	<input type="radio"/>	<input type="radio"/>	0	1	2	3	4	5	6	7	8	9	10+	N/S	<input type="radio"/>	<input type="radio"/>	<input type="radio"/>	<input type="radio"/>	<input type="radio"/>	<input type="radio"/>	<input type="radio"/>	<input type="radio"/>	<input type="radio"/>	<input type="radio"/>	<input type="radio"/>	<input type="radio"/>
	0	1	2	3	4	5	6	7	8	9																																																
1	2	3	4	5	6	7	8	9	10+	N/S																																																
<input type="radio"/>	<input type="radio"/>	<input type="radio"/>	<input type="radio"/>	<input type="radio"/>	<input type="radio"/>	<input type="radio"/>	<input type="radio"/>	<input type="radio"/>	<input type="radio"/>	<input type="radio"/>																																																
0	1	2	3	4	5	6	7	8	9	10+	N/S																																															
<input type="radio"/>	<input type="radio"/>	<input type="radio"/>	<input type="radio"/>	<input type="radio"/>	<input type="radio"/>	<input type="radio"/>	<input type="radio"/>	<input type="radio"/>	<input type="radio"/>	<input type="radio"/>	<input type="radio"/>																																															
SECTION 1 DWELLING CHARACTERISTICS																																																										
<p>H2. What type of dwelling is this?</p> <p> <input type="radio"/> 1 Single Detached <input type="radio"/> 2 Single Attached (Dwelling Units Only) <input type="radio"/> 3 Part of a Private Dwelling <input type="radio"/> 4 Apartment/Flat <input type="radio"/> 5 Townhouse <input type="radio"/> 6 Dwelling Attached to a Business <input type="radio"/> 7 Other _____ (Specify) </p> <p>H3. What is the construction material of the outer walls?</p> <p> <input type="radio"/> 1 Wood <input type="radio"/> 2 Concrete <input type="radio"/> 3 Wood and Concrete <input type="radio"/> 4 Stone <input type="radio"/> 5 Brick <input type="radio"/> 6 Slab Concrete <input type="radio"/> 7 Stucco <input type="radio"/> 8 Composite (Stucco and Styrofoam) <input type="radio"/> 9 Other _____ (Specify) </p> <p>H4. What is the main material used for roofing?</p> <p> <input type="radio"/> 1 Sheet/Tile Metal (zinc, aluminum, galvanize) <input type="radio"/> 2 Shingle (asphalt) <input type="radio"/> 3 Shingle (wood) <input type="radio"/> 4 Concrete - Decking <input type="radio"/> 5 Clay Roof Tiles/Spanish Tiles <input type="radio"/> 6 Other _____ (Specify) </p>																																																										

SECTION 2 TENURE

H10. What type of toilet facilities do you have?

- ☐ 1 Flush Toilet linked to a Public Sewerage System
☐ 2 Flush Toilet with Cesspit or Septic Tank
☐ 3 Pit Latrine
☐ 4 Other _____ (Specify)
☐ 5 None (Skip to H12)

H11. Are these toilet facilities shared by another household?

- ☐ 1 Shared ☐ 2 Not Shared

H12. What do you use to provide light?

- ☐ 1 Electricity
☐ 2 Generator (Gas)
☐ 3 Oil
☐ 4 Gas
☐ 5 Solar Power
☐ 6 Other _____ (Specify)

H13. What type of fuel do you use for cooking? (Shade one only)

- ☐ 1 Gas/ Propane
☐ 2 Electricity
☐ 3 Oil
☐ 4 Coal
☐ 5 Wood
☐ 6 Other _____ (Specify)

H14. Which of these appliances do you have at present? (Shade all that apply)

- ☐ 1 Water Heater (electric)
☐ 2 Solar Water Heater
☐ 3 Air Condition
☐ 4 Washing Machine
☐ 5 Refrigerator
☐ 6 Stove
☐ 7 Microwave
☐ 8 None

H15. How many motor vehicles are owned by members of this household?

- ☐ 1 One
☐ 2 Two
☐ 3 Three
☐ 4 Four or more
☐ 5 None

H16. What type of tenure do you hold?

- ☐ 1 Own Fully (Skip to H17)
☐ 2 Own (Mortgage) (Skip to H16b)
☐ 3 Rent
☐ 4 Rent Free (Skip to H17)
☐ 5 Lease
☐ 6 Other _____ (Specify)

H16 (a). RENTERS/ LEASEES What is your monthly rent? (round amount to the nearest dollar)

	0	1	2	3	4	5	6	7	8	9
	0	1	2	3	4	5	6	7	8	9
	0	1	2	3	4	5	6	7	8	9
	0	1	2	3	4	5	6	7	8	9
	0	1	2	3	4	5	6	7	8	9
	0	1	2	3	4	5	6	7	8	9

H16 (b). OWNERS What is your monthly mortgage payment? (round amount to the nearest dollar)

	0	1	2	3	4	5	6	7	8	9
	0	1	2	3	4	5	6	7	8	9
	0	1	2	3	4	5	6	7	8	9
	0	1	2	3	4	5	6	7	8	9
	0	1	2	3	4	5	6	7	8	9
	0	1	2	3	4	5	6	7	8	9

SECTION 3 HOUSEHOLD INCOME

H17. What was the total household income for the past twelve months? (round amount to the nearest dollar)

	0	1	2	3	4	5	6	7	8	9
	0	1	2	3	4	5	6	7	8	9
	0	1	2	3	4	5	6	7	8	9
	0	1	2	3	4	5	6	7	8	9
	0	1	2	3	4	5	6	7	8	9
	0	1	2	3	4	5	6	7	8	9
	0	1	2	3	4	5	6	7	8	9
	0	1	2	3	4	5	6	7	8	9

PART B: EMIGRATION (ALL PERSONS)							
M1. Did anyone in this household move abroad to live between 2000 and 2010 and are still living abroad? <input type="radio"/> 1 Yes [If Yes, Continue] <input type="radio"/> 2 No [If No, Go To Part C]						M2. How many persons moved? <div style="border: 1px solid black; width: 40px; height: 20px; margin: 0 auto;"></div> <div style="border: 1px solid black; width: 40px; height: 20px; margin: 0 auto;"></div>	
(M3) INDIVIDUALS MOVED	(M4) Year Moved 01 2010 02 2009 03 2008 04 2007 05 2006 06 2005 07 2004 08 2003 09 2002 10 2001 11 2000	(M5) Sex 1 M 2 F	(M6) Age When Moved	(M7) Marital Status When Moved 1 Never Married 2 Married 3 Widowed 4 Divorced 5 Legally Separated 9 Not Stated	(M8) Educational Attainment 1 None 2 Pre-School/Kindergarten 3 Primary 4 Secondary 5 Post Secondary/Technical/ Vocational (non-tertiary) 6 College/University 7 Other _____ (Specify) 9 Not Stated	(M9) Occupation When Moved Please write the occupation of the person that moved on the line below.	(M10) Country of Migration Please write the name of the country migrated to on the line below.
01	<div style="border: 1px solid black; width: 30px; height: 20px; display: inline-block;"></div>	<div style="border: 1px solid black; width: 20px; height: 20px; display: inline-block;"></div>	<div style="border: 1px solid black; width: 40px; height: 20px; display: inline-block;"></div>	<div style="border: 1px solid black; width: 20px; height: 20px; display: inline-block;"></div>	<div style="border: 1px solid black; width: 20px; height: 20px; display: inline-block;"></div>	<div style="border: 1px solid black; width: 40px; height: 20px; display: inline-block;"></div>	<div style="border: 1px solid black; width: 40px; height: 20px; display: inline-block;"></div>
02	<div style="border: 1px solid black; width: 30px; height: 20px; display: inline-block;"></div>	<div style="border: 1px solid black; width: 20px; height: 20px; display: inline-block;"></div>	<div style="border: 1px solid black; width: 40px; height: 20px; display: inline-block;"></div>	<div style="border: 1px solid black; width: 20px; height: 20px; display: inline-block;"></div>	<div style="border: 1px solid black; width: 20px; height: 20px; display: inline-block;"></div>	<div style="border: 1px solid black; width: 40px; height: 20px; display: inline-block;"></div>	<div style="border: 1px solid black; width: 40px; height: 20px; display: inline-block;"></div>
03	<div style="border: 1px solid black; width: 30px; height: 20px; display: inline-block;"></div>	<div style="border: 1px solid black; width: 20px; height: 20px; display: inline-block;"></div>	<div style="border: 1px solid black; width: 40px; height: 20px; display: inline-block;"></div>	<div style="border: 1px solid black; width: 20px; height: 20px; display: inline-block;"></div>	<div style="border: 1px solid black; width: 20px; height: 20px; display: inline-block;"></div>	<div style="border: 1px solid black; width: 40px; height: 20px; display: inline-block;"></div>	<div style="border: 1px solid black; width: 40px; height: 20px; display: inline-block;"></div>
04	<div style="border: 1px solid black; width: 30px; height: 20px; display: inline-block;"></div>	<div style="border: 1px solid black; width: 20px; height: 20px; display: inline-block;"></div>	<div style="border: 1px solid black; width: 40px; height: 20px; display: inline-block;"></div>	<div style="border: 1px solid black; width: 20px; height: 20px; display: inline-block;"></div>	<div style="border: 1px solid black; width: 20px; height: 20px; display: inline-block;"></div>	<div style="border: 1px solid black; width: 40px; height: 20px; display: inline-block;"></div>	<div style="border: 1px solid black; width: 40px; height: 20px; display: inline-block;"></div>
05	<div style="border: 1px solid black; width: 30px; height: 20px; display: inline-block;"></div>	<div style="border: 1px solid black; width: 20px; height: 20px; display: inline-block;"></div>	<div style="border: 1px solid black; width: 40px; height: 20px; display: inline-block;"></div>	<div style="border: 1px solid black; width: 20px; height: 20px; display: inline-block;"></div>	<div style="border: 1px solid black; width: 20px; height: 20px; display: inline-block;"></div>	<div style="border: 1px solid black; width: 40px; height: 20px; display: inline-block;"></div>	<div style="border: 1px solid black; width: 40px; height: 20px; display: inline-block;"></div>
06	<div style="border: 1px solid black; width: 30px; height: 20px; display: inline-block;"></div>	<div style="border: 1px solid black; width: 20px; height: 20px; display: inline-block;"></div>	<div style="border: 1px solid black; width: 40px; height: 20px; display: inline-block;"></div>	<div style="border: 1px solid black; width: 20px; height: 20px; display: inline-block;"></div>	<div style="border: 1px solid black; width: 20px; height: 20px; display: inline-block;"></div>	<div style="border: 1px solid black; width: 40px; height: 20px; display: inline-block;"></div>	<div style="border: 1px solid black; width: 40px; height: 20px; display: inline-block;"></div>
07	<div style="border: 1px solid black; width: 30px; height: 20px; display: inline-block;"></div>	<div style="border: 1px solid black; width: 20px; height: 20px; display: inline-block;"></div>	<div style="border: 1px solid black; width: 40px; height: 20px; display: inline-block;"></div>	<div style="border: 1px solid black; width: 20px; height: 20px; display: inline-block;"></div>	<div style="border: 1px solid black; width: 20px; height: 20px; display: inline-block;"></div>	<div style="border: 1px solid black; width: 40px; height: 20px; display: inline-block;"></div>	<div style="border: 1px solid black; width: 40px; height: 20px; display: inline-block;"></div>

PART C: POPULATION (ALL PERSONS) (To be completed for each member of the household)																																																																																																																																																																																												
OFFICE CODERS ONLY																																																																																																																																																																																												
<p>P1. HOUSEHOLD NUMBER</p> <table style="width: 100%; text-align: center;"> <tr><td style="border: 1px solid black; width: 20px; height: 20px;"></td><td style="border: 1px solid black; width: 20px; height: 20px;"></td><td style="border: 1px solid black; width: 20px; height: 20px;"></td><td style="border: 1px solid black; width: 20px; height: 20px;"></td><td style="border: 1px solid black; width: 20px; height: 20px;"></td><td style="border: 1px solid black; width: 20px; height: 20px;"></td><td style="border: 1px solid black; width: 20px; height: 20px;"></td><td style="border: 1px solid black; width: 20px; height: 20px;"></td><td style="border: 1px solid black; width: 20px; height: 20px;"></td><td style="border: 1px solid black; width: 20px; height: 20px;"></td><td style="border: 1px solid black; width: 20px; height: 20px;"></td><td style="border: 1px solid black; width: 20px; height: 20px;"></td></tr> <tr><td>0</td><td>1</td><td>2</td><td>3</td><td>4</td><td>5</td><td>6</td><td>7</td><td>8</td><td>9</td><td></td><td></td></tr> </table> <p>P2. INDIVIDUAL NUMBER</p> <table style="width: 100%; text-align: center;"> <tr><td style="border: 1px solid black; width: 20px; height: 20px;"></td><td style="border: 1px solid black; width: 20px; height: 20px;"></td><td style="border: 1px solid black; width: 20px; height: 20px;"></td><td style="border: 1px solid black; width: 20px; height: 20px;"></td><td style="border: 1px solid black; width: 20px; height: 20px;"></td><td style="border: 1px solid black; width: 20px; height: 20px;"></td><td style="border: 1px solid black; width: 20px; height: 20px;"></td><td style="border: 1px solid black; width: 20px; height: 20px;"></td><td style="border: 1px solid black; width: 20px; height: 20px;"></td><td style="border: 1px solid black; width: 20px; height: 20px;"></td><td style="border: 1px solid black; width: 20px; height: 20px;"></td><td style="border: 1px solid black; width: 20px; height: 20px;"></td></tr> <tr><td>0</td><td>1</td><td>2</td><td>3</td><td>4</td><td>5</td><td>6</td><td>7</td><td>8</td><td>9</td><td></td><td></td></tr> </table>													0	1	2	3	4	5	6	7	8	9															0	1	2	3	4	5	6	7	8	9			<p>P8. What is your union status?</p> <p> <input type="radio"/> 1 Not in a union <input type="radio"/> 2 Legally married <input type="radio"/> 3 Common-law-union <input type="radio"/> 4 Visiting partner <input type="radio"/> 5 Married but not in a union <input type="radio"/> 6 Legally Separated and not in a union <input type="radio"/> 7 Widowed and not in a union <input type="radio"/> 8 Divorced and not in a union <input type="radio"/> 9 Not Stated </p> <p>P9. What is your religion/ denomination?</p> <table style="width: 100%; text-align: center;"> <tr><td style="border: 1px solid black; width: 20px; height: 20px;"></td><td style="border: 1px solid black; width: 20px; height: 20px;"></td><td style="border: 1px solid black; width: 20px; height: 20px;"></td><td style="border: 1px solid black; width: 20px; height: 20px;"></td><td style="border: 1px solid black; width: 20px; height: 20px;"></td><td style="border: 1px solid black; width: 20px; height: 20px;"></td><td style="border: 1px solid black; width: 20px; height: 20px;"></td><td style="border: 1px solid black; width: 20px; height: 20px;"></td><td style="border: 1px solid black; width: 20px; height: 20px;"></td><td style="border: 1px solid black; width: 20px; height: 20px;"></td><td style="border: 1px solid black; width: 20px; height: 20px;"></td><td style="border: 1px solid black; width: 20px; height: 20px;"></td></tr> <tr><td>0</td><td>1</td><td>2</td><td>3</td><td>4</td><td>5</td><td>6</td><td>7</td><td>8</td><td>9</td><td></td><td></td></tr> </table> <p>P10. To which Racial Group do you belong?</p> <p> <input type="radio"/> 1 Black <input type="radio"/> 2 Black and White <input type="radio"/> 3 Black and Other <input type="radio"/> 4 White <input type="radio"/> 5 White and Other <input type="radio"/> 6 Asian <input type="radio"/> 7 East Indian <input type="radio"/> 8 Other _____ (Specify) <input type="radio"/> 9 Not Stated </p>													0	1	2	3	4	5	6	7	8	9																																																																																																																					
0	1	2	3	4	5	6	7	8	9																																																																																																																																																																																			
0	1	2	3	4	5	6	7	8	9																																																																																																																																																																																			
0	1	2	3	4	5	6	7	8	9																																																																																																																																																																																			
SECTION 1 DEMOGRAPHIC & SOCIAL CHARACTERISTICS																																																																																																																																																																																												
<p>Name of Resident</p> <p> Surname _____ First Name _____ </p> <p>P3. Individual Number</p> <table style="width: 100%; text-align: center;"> <tr><td style="border: 1px solid black; width: 20px; height: 20px;"></td><td style="border: 1px solid black; width: 20px; height: 20px;"></td><td style="border: 1px solid black; width: 20px; height: 20px;"></td><td style="border: 1px solid black; width: 20px; height: 20px;"></td><td style="border: 1px solid black; width: 20px; height: 20px;"></td><td style="border: 1px solid black; width: 20px; height: 20px;"></td><td style="border: 1px solid black; width: 20px; height: 20px;"></td><td style="border: 1px solid black; width: 20px; height: 20px;"></td><td style="border: 1px solid black; width: 20px; height: 20px;"></td><td style="border: 1px solid black; width: 20px; height: 20px;"></td><td style="border: 1px solid black; width: 20px; height: 20px;"></td><td style="border: 1px solid black; width: 20px; height: 20px;"></td></tr> <tr><td>0</td><td>1</td><td>2</td><td>3</td><td>4</td><td>5</td><td>6</td><td>7</td><td>8</td><td>9</td><td></td><td></td></tr> </table> <p>P4. What is your relationship to the head of the household?</p> <p> <input type="radio"/> 1 Head of Household </p> <table style="width: 100%;"> <tr> <td style="width: 50%; vertical-align: top;"> Relative <input type="radio"/> 2 Spouse/ Partner <input type="radio"/> 3 Son <input type="radio"/> 4 Daughter <input type="radio"/> 5 Son-in-law <input type="radio"/> 6 Daughter-in-law <input type="radio"/> 7 Grandchild <input type="radio"/> 8 Parent <input type="radio"/> 9 Parent-in-law <input type="radio"/> 10 Brother/ Sister <input type="radio"/> 11 Other relative </td> <td style="width: 50%; vertical-align: top;"> Non-Relative <input type="radio"/> 12 Roommate <input type="radio"/> 13 Boarder <input type="radio"/> 14 Domestic employee <input type="radio"/> 15 Other non-relative <input type="radio"/> 16 Not Stated </td> </tr> </table> <p>P5. Sex of Resident <input type="radio"/> 1 Male <input type="radio"/> 2 Female</p> <p>P6. What is your date of birth/ How old were you on your last birthday?</p> <table style="width: 100%; text-align: center;"> <tr> <td style="border: 1px solid black; width: 20px; height: 20px;"></td> <td style="border: 1px solid black; width: 20px; height: 20px;"></td> <td style="border: 1px solid black; width: 20px; height: 20px;"></td> <td style="border: 1px solid black; width: 20px; height: 20px;"></td> <td style="border: 1px solid black; width: 20px; height: 20px;"></td> <td style="border: 1px solid black; width: 20px; height: 20px;"></td> <td style="border: 1px solid black; width: 20px; height: 20px;"></td> <td style="border: 1px solid black; width: 20px; height: 20px;"></td> </tr> <tr> <td>DD</td><td>MM</td><td>YY</td><td></td><td></td><td></td><td></td><td></td> </tr> </table> <p>AGE</p> <table style="width: 100%; text-align: center;"> <tr><td style="border: 1px solid black; width: 20px; height: 20px;"></td><td style="border: 1px solid black; width: 20px; height: 20px;"></td><td style="border: 1px solid black; width: 20px; height: 20px;"></td><td style="border: 1px solid black; width: 20px; height: 20px;"></td><td style="border: 1px solid black; width: 20px; height: 20px;"></td><td style="border: 1px solid black; width: 20px; height: 20px;"></td><td style="border: 1px solid black; width: 20px; height: 20px;"></td><td style="border: 1px solid black; width: 20px; height: 20px;"></td><td style="border: 1px solid black; width: 20px; height: 20px;"></td><td style="border: 1px solid black; width: 20px; height: 20px;"></td><td style="border: 1px solid black; width: 20px; height: 20px;"></td><td style="border: 1px solid black; width: 20px; height: 20px;"></td></tr> <tr><td>0</td><td>1</td><td>2</td><td>3</td><td>4</td><td>5</td><td>6</td><td>7</td><td>8</td><td>9</td><td></td><td></td></tr> </table> <p>P7. What is your marital status?</p> <p> <input type="radio"/> 1 Never married <input type="radio"/> 2 Married <input type="radio"/> 3 Widowed <input type="radio"/> 4 Divorced <input type="radio"/> 5 Legally Separated <input type="radio"/> 9 Not Stated </p>														0	1	2	3	4	5	6	7	8	9			Relative <input type="radio"/> 2 Spouse/ Partner <input type="radio"/> 3 Son <input type="radio"/> 4 Daughter <input type="radio"/> 5 Son-in-law <input type="radio"/> 6 Daughter-in-law <input type="radio"/> 7 Grandchild <input type="radio"/> 8 Parent <input type="radio"/> 9 Parent-in-law <input type="radio"/> 10 Brother/ Sister <input type="radio"/> 11 Other relative	Non-Relative <input type="radio"/> 12 Roommate <input type="radio"/> 13 Boarder <input type="radio"/> 14 Domestic employee <input type="radio"/> 15 Other non-relative <input type="radio"/> 16 Not Stated									DD	MM	YY																		0	1	2	3	4	5	6	7	8	9			<p style="text-align: center;">SECTION 2 MIGRATION (ALL PERSONS)</p> <p>P11. Where were you born?</p> <p> <input type="radio"/> 1 Bahamas <input type="radio"/> 2 Abroad </p> <p>P12. Which island/country was this?</p> <p>Name of island/country _____</p> <table style="width: 100%; text-align: center;"> <tr><td style="border: 1px solid black; width: 20px; height: 20px;"></td><td style="border: 1px solid black; width: 20px; height: 20px;"></td><td style="border: 1px solid black; width: 20px; height: 20px;"></td><td style="border: 1px solid black; width: 20px; height: 20px;"></td><td style="border: 1px solid black; width: 20px; height: 20px;"></td><td style="border: 1px solid black; width: 20px; height: 20px;"></td><td style="border: 1px solid black; width: 20px; height: 20px;"></td><td style="border: 1px solid black; width: 20px; height: 20px;"></td><td style="border: 1px solid black; width: 20px; height: 20px;"></td><td style="border: 1px solid black; width: 20px; height: 20px;"></td><td style="border: 1px solid black; width: 20px; height: 20px;"></td><td style="border: 1px solid black; width: 20px; height: 20px;"></td></tr> <tr><td>0</td><td>1</td><td>2</td><td>3</td><td>4</td><td>5</td><td>6</td><td>7</td><td>8</td><td>9</td><td></td><td></td></tr> </table> <p>P13. Have you ever lived in another country for at least six months?</p> <p> <input type="radio"/> 1 Yes <input type="radio"/> 2 No (Skip to P16) </p> <p>P14. In which country did you last reside?</p> <p>Name of country _____</p> <table style="width: 100%; text-align: center;"> <tr><td style="border: 1px solid black; width: 20px; height: 20px;"></td><td style="border: 1px solid black; width: 20px; height: 20px;"></td><td style="border: 1px solid black; width: 20px; height: 20px;"></td><td style="border: 1px solid black; width: 20px; height: 20px;"></td><td style="border: 1px solid black; width: 20px; height: 20px;"></td><td style="border: 1px solid black; width: 20px; height: 20px;"></td><td style="border: 1px solid black; width: 20px; height: 20px;"></td><td style="border: 1px solid black; width: 20px; height: 20px;"></td><td style="border: 1px solid black; width: 20px; height: 20px;"></td><td style="border: 1px solid black; width: 20px; height: 20px;"></td><td style="border: 1px solid black; width: 20px; height: 20px;"></td><td style="border: 1px solid black; width: 20px; height: 20px;"></td></tr> <tr><td>0</td><td>1</td><td>2</td><td>3</td><td>4</td><td>5</td><td>6</td><td>7</td><td>8</td><td>9</td><td></td><td></td></tr> </table> <p>P15. In what year did you last come to The Bahamas to live?</p> <p>Year _____</p> <table style="width: 100%; text-align: center;"> <tr><td style="border: 1px solid black; width: 20px; height: 20px;"></td><td style="border: 1px solid black; width: 20px; height: 20px;"></td><td style="border: 1px solid black; width: 20px; height: 20px;"></td><td style="border: 1px solid black; width: 20px; height: 20px;"></td><td style="border: 1px solid black; width: 20px; height: 20px;"></td><td style="border: 1px solid black; width: 20px; height: 20px;"></td><td style="border: 1px solid black; width: 20px; height: 20px;"></td><td style="border: 1px solid black; width: 20px; height: 20px;"></td><td style="border: 1px solid black; width: 20px; height: 20px;"></td><td style="border: 1px solid black; width: 20px; height: 20px;"></td><td style="border: 1px solid black; width: 20px; height: 20px;"></td><td style="border: 1px solid black; width: 20px; height: 20px;"></td></tr> <tr><td>0</td><td>1</td><td>2</td><td>3</td><td>4</td><td>5</td><td>6</td><td>7</td><td>8</td><td>9</td><td></td><td></td></tr> </table> <p>P16. Did you live in another Bahamian island before this one for at least six months?</p> <p> <input type="radio"/> 1 Yes <input type="radio"/> 2 No (Skip to P19) </p> <p>P17. In which island was this?</p> <p>Name of island _____</p> <table style="width: 100%; text-align: center;"> <tr><td style="border: 1px solid black; width: 20px; height: 20px;"></td><td style="border: 1px solid black; width: 20px; height: 20px;"></td><td style="border: 1px solid black; width: 20px; height: 20px;"></td><td style="border: 1px solid black; width: 20px; height: 20px;"></td><td style="border: 1px solid black; width: 20px; height: 20px;"></td><td style="border: 1px solid black; width: 20px; height: 20px;"></td><td style="border: 1px solid black; width: 20px; height: 20px;"></td><td style="border: 1px solid black; width: 20px; height: 20px;"></td><td style="border: 1px solid black; width: 20px; height: 20px;"></td><td style="border: 1px solid black; width: 20px; height: 20px;"></td><td style="border: 1px solid black; width: 20px; height: 20px;"></td><td style="border: 1px solid black; width: 20px; height: 20px;"></td></tr> <tr><td>0</td><td>1</td><td>2</td><td>3</td><td>4</td><td>5</td><td>6</td><td>7</td><td>8</td><td>9</td><td></td><td></td></tr> </table> <p>P18. In which year did you move to this island on which you now live?</p> <p>Year _____</p> <table style="width: 100%; text-align: center;"> <tr><td style="border: 1px solid black; width: 20px; height: 20px;"></td><td style="border: 1px solid black; width: 20px; height: 20px;"></td><td style="border: 1px solid black; width: 20px; height: 20px;"></td><td style="border: 1px solid black; width: 20px; height: 20px;"></td><td style="border: 1px solid black; width: 20px; height: 20px;"></td><td style="border: 1px solid black; width: 20px; height: 20px;"></td><td style="border: 1px solid black; width: 20px; height: 20px;"></td><td style="border: 1px solid black; width: 20px; height: 20px;"></td><td style="border: 1px solid black; width: 20px; height: 20px;"></td><td style="border: 1px solid black; width: 20px; height: 20px;"></td><td style="border: 1px solid black; width: 20px; height: 20px;"></td><td style="border: 1px solid black; width: 20px; height: 20px;"></td></tr> <tr><td>0</td><td>1</td><td>2</td><td>3</td><td>4</td><td>5</td><td>6</td><td>7</td><td>8</td><td>9</td><td></td><td></td></tr> </table>													0	1	2	3	4	5	6	7	8	9															0	1	2	3	4	5	6	7	8	9															0	1	2	3	4	5	6	7	8	9															0	1	2	3	4	5	6	7	8	9															0	1	2	3	4	5	6	7	8	9		
0	1	2	3	4	5	6	7	8	9																																																																																																																																																																																			
Relative <input type="radio"/> 2 Spouse/ Partner <input type="radio"/> 3 Son <input type="radio"/> 4 Daughter <input type="radio"/> 5 Son-in-law <input type="radio"/> 6 Daughter-in-law <input type="radio"/> 7 Grandchild <input type="radio"/> 8 Parent <input type="radio"/> 9 Parent-in-law <input type="radio"/> 10 Brother/ Sister <input type="radio"/> 11 Other relative	Non-Relative <input type="radio"/> 12 Roommate <input type="radio"/> 13 Boarder <input type="radio"/> 14 Domestic employee <input type="radio"/> 15 Other non-relative <input type="radio"/> 16 Not Stated																																																																																																																																																																																											
DD	MM	YY																																																																																																																																																																																										
0	1	2	3	4	5	6	7	8	9																																																																																																																																																																																			
0	1	2	3	4	5	6	7	8	9																																																																																																																																																																																			
0	1	2	3	4	5	6	7	8	9																																																																																																																																																																																			
0	1	2	3	4	5	6	7	8	9																																																																																																																																																																																			
0	1	2	3	4	5	6	7	8	9																																																																																																																																																																																			
0	1	2	3	4	5	6	7	8	9																																																																																																																																																																																			



45829

<p>P19. Of what country are you a citizen?</p> <p style="text-align: center;">Name of country (If not Bahamas Skip to P21)</p> <div style="display: flex; align-items: center; justify-content: center;"><div style="border: 1px solid black; padding: 2px; margin-right: 5px;">0</div><div style="border: 1px solid black; padding: 2px; margin-right: 5px;">1</div><div style="border: 1px solid black; padding: 2px; margin-right: 5px;">2</div><div style="border: 1px solid black; padding: 2px; margin-right: 5px;">3</div><div style="border: 1px solid black; padding: 2px; margin-right: 5px;">4</div><div style="border: 1px solid black; padding: 2px; margin-right: 5px;">5</div><div style="border: 1px solid black; padding: 2px; margin-right: 5px;">6</div><div style="border: 1px solid black; padding: 2px; margin-right: 5px;">7</div><div style="border: 1px solid black; padding: 2px; margin-right: 5px;">8</div><div style="border: 1px solid black; padding: 2px; margin-right: 5px;">9</div></div> <p>P20. If you are a Bahamian citizen, by what method did you acquire citizenship?</p> <p><input type="radio"/> 1 Born to Bahamian parent (s)</p> <p><input type="radio"/> 2 Born in The Bahamas to Non-Bahamians</p> <p><input type="radio"/> 3 Adopted by Bahamians</p> <p><input type="radio"/> 4 Married to a Bahamian Husband</p> <p><input type="radio"/> 5 Other Naturalization</p>	<p style="text-align: center;">SECTION 4 HEALTH INSURANCE (ALL PERSONS)</p> <p>P27. What type of health insurance coverage do you have? (Not NIB)</p> <p><input type="radio"/> 1 Individual</p> <p><input type="radio"/> 2 Group</p> <p><input type="radio"/> 3 Individual and Group</p> <p><input type="radio"/> 4 None</p>
<p style="text-align: center;">SECTION 3 DISABILITY (ALL PERSONS)</p> <p>P21. Do you have a long term disability?</p> <p><input type="radio"/> 1 Yes <input type="radio"/> 2 No (Skip to P27) <input type="radio"/> 3 Not Stated (Skip to P27)</p> <p>P22. What type of disability do you have? (Shade one only; the main disability)</p> <p><input type="radio"/> 1 Sight Only (totally blind, legally blind)</p> <p><input type="radio"/> 2 Hearing Only (partially or totally deaf, use of hearing aids)</p> <p><input type="radio"/> 3 Speech/ Communication Only</p> <p><input type="radio"/> 4 Learning/ Intellectual (e.g. slowness or difficulty learning)</p> <p><input type="radio"/> 5 Autism</p> <p><input type="radio"/> 6 Mobility/ Moving (due to absent or impaired limb)</p> <p><input type="radio"/> 7 Mobility/ Moving (due to localized, paraplegic, quad, paralysis)</p> <p><input type="radio"/> 8 Gripping (unable to use fingers to grip or handle objects)</p> <p><input type="radio"/> 9 Mental Disorders</p> <p><input type="radio"/> 10 Multiple Disabilities (any combination of the above disabilities)</p> <p><input type="radio"/> 11 Other _____ (Specify)</p> <p><input type="radio"/> 12 Don't Know</p> <p><input type="radio"/> 13 Not Stated</p> <p>P23. Does this disability limit your ability to carry out any activities?</p> <p><input type="radio"/> 1 Yes <input type="radio"/> 2 No (Skip to P25)</p> <p>P24. Which of your activities are affected by your disability? (Shade all that apply)</p> <p><input type="radio"/> 1 Selfcare (dressing, bathing, etc.)</p> <p><input type="radio"/> 2 Moving/ Mobility (within the home)</p> <p><input type="radio"/> 3 Moving/ Mobility (outside the home)</p> <p><input type="radio"/> 4 School/ Education</p> <p><input type="radio"/> 5 Employment</p> <p><input type="radio"/> 6 Social Events</p> <p><input type="radio"/> 7 Family/ Home life</p> <p><input type="radio"/> 8 Other _____ (Specify)</p> <p><input type="radio"/> 9 Not Stated</p> <p>P25. What was the cause of your disability?</p> <p><input type="radio"/> 1 From birth</p> <p><input type="radio"/> 2 Disease/ illness contracted</p> <p><input type="radio"/> 3 Accident (road traffic)</p> <p><input type="radio"/> 4 Accident (other)</p> <p><input type="radio"/> 5 Exposure to toxic substances (gases, chemicals, etc.)</p> <p><input type="radio"/> 6 Other _____ (Specify)</p> <p><input type="radio"/> 7 Not known</p> <p>P26. How old were you when you became disabled?</p> <p style="text-align: center;">(Age)</p> <div style="display: flex; align-items: center; justify-content: center;"><div style="border: 1px solid black; padding: 2px; margin-right: 5px;">0</div><div style="border: 1px solid black; padding: 2px; margin-right: 5px;">1</div><div style="border: 1px solid black; padding: 2px; margin-right: 5px;">2</div><div style="border: 1px solid black; padding: 2px; margin-right: 5px;">3</div><div style="border: 1px solid black; padding: 2px; margin-right: 5px;">4</div><div style="border: 1px solid black; padding: 2px; margin-right: 5px;">5</div><div style="border: 1px solid black; padding: 2px; margin-right: 5px;">6</div><div style="border: 1px solid black; padding: 2px; margin-right: 5px;">7</div><div style="border: 1px solid black; padding: 2px; margin-right: 5px;">8</div><div style="border: 1px solid black; padding: 2px; margin-right: 5px;">9</div></div>	<p style="text-align: center;">SECTION 5 TECHNOLOGY & COMMUNICATION (ALL PERSONS)</p> <p>P28. Do you have access to the Internet?</p> <p><input type="radio"/> 1 Yes <input type="radio"/> 2 No (Skip to P30)</p> <p>Please Note: Children 0-2 years are to be recorded as having no Internet access at P28.</p> <p>P29. Where did you use the Internet in the last three months? (give main form of access)</p> <p><input type="radio"/> 1 Home</p> <p><input type="radio"/> 2 Work</p> <p><input type="radio"/> 3 Educational Institution</p> <p><input type="radio"/> 4 Public Library</p> <p><input type="radio"/> 5 Internet Cafe</p> <p><input type="radio"/> 6 Cellular Phone/ PDA</p> <p><input type="radio"/> 7 Family or friend's House</p> <p><input type="radio"/> 8 Other _____ (Specify)</p> <p><input type="radio"/> 9 Do not use the Internet</p> <p><input type="radio"/> 10 Don't Know</p> <p><input type="radio"/> 11 Not Stated</p>
<p style="text-align: center;">SECTION 6 EDUCATION AND CHILDCARE (ALL PERSONS)</p> <p>P30. Are you attending a school or any educational institution now? (Home Schooling included)</p> <p><input type="radio"/> 1 Yes, Full time _____ (Skip to P32)</p> <p><input type="radio"/> 2 Yes, Part time _____</p> <p><input type="radio"/> 3 No (0 - 5 Years, Continue)</p> <p><input type="radio"/> 4 No (6 Years and over, Skip to P32)</p> <p>Children 0-2 years, shade option 3 at P30 and continue.</p> <p style="text-align: center;">CHILDCARE (Children 0 - 5 Years and not attending school)</p> <p>P31A. How is (N) cared for during regular school hours?</p> <p><input type="radio"/> 1 By you, your partner/spouse or relative in your home</p> <p><input type="radio"/> 2 By a childcare provider in your home</p> <p><input type="radio"/> 3 In another home with 4 or less children</p> <p><input type="radio"/> 4 In another home with 5 or more children</p> <p><input type="radio"/> 5 Nursery/Daycare</p> <p><input type="radio"/> 6 Other _____ (Specify)</p> <p>P31B. Do you pay for this childcare service?</p> <p><input type="radio"/> 1 Yes <input type="radio"/> 2 No</p> <p style="text-align: center;">(END INTERVIEW FOR PERSONS 0 - 5 YEARS NOT ATTENDING SCHOOL)</p>	<p style="text-align: center;">EDUCATIONAL ATTAINMENT</p> <p>P32. What is the highest level of education that you have obtained up to the present time?</p> <p><input type="radio"/> 1 None</p> <p><input type="radio"/> 2 Pre-School/Kindergarten</p> <p><input type="radio"/> 3 Primary <input type="radio"/> 1 <input type="radio"/> 2 <input type="radio"/> 3 <input type="radio"/> 4 <input type="radio"/> 5 <input type="radio"/> 6</p> <p><input type="radio"/> 4 Secondary School <input type="radio"/> 7 <input type="radio"/> 8 <input type="radio"/> 9 <input type="radio"/> 10 <input type="radio"/> 11 <input type="radio"/> 12 <input type="radio"/> 13+</p> <p><input type="radio"/> 5 Post Secondary/Technical/Vocational (non-tertiary)</p> <p><input type="radio"/> 6 College/University <input type="radio"/> 1 <input type="radio"/> 2 <input type="radio"/> 3 <input type="radio"/> 4 <input type="radio"/> 5+</p> <p><input type="radio"/> 7 Other _____ (Specify)</p>

Page 15 of 38

P41. What was your main activity during that week?

☐ 1 Had a job but did not work (Continue)

☐ 2 Looked for work during the reference week

☐ 3 Looked for work during the past 4 weeks

☐ 4 Did not look but wanted to work, was able and was available during the past 4 weeks

Skip to P44

☐ 5 Voluntary work without pay

☐ 6 Home duties

☐ 7 Student

☐ 8 Disabled

☐ 9 Retired

☐ 10 Other _____ (Specify)

Skip to P50

P42. How many paid jobs did you have during the week of April 25 - May 1, 2010?

☐ 1 One ☐ 2 Two ☐ 3 Three or more ☐ 4 None

P43. How many hours did you work on your main job during that week? (For Persons answering "1" at P41, shade "None" at P43 and Skip to P45)

☐ 1 None ☐ 4 16-32

☐ 2 1-8 ☐ 5 33-44

☐ 3 9-15 ☐ 6 45 & Over

(Persons answering P43, Skip to P45)

P44. Have you ever worked for at least two consecutive weeks?

☐ 1 Yes

☐ 2 No (Skip to P50)

P45. How many weeks did you work in the past twelve months?

☐ 1 None ☐ 5 27-39

☐ 2 1-4 ☐ 6 40-48

☐ 3 5-13 ☐ 7 49-52

☐ 4 14-26

P46. What is the name of the company/business where you work or for which you last worked? (This question and the following questions refer to main job)

P47. What kind of business or activity takes place there? (Describe the kind of business eg. Retail Store, Primary School, Law Firm, Brewery, etc.)

P48. What type of work do/did you do? (Describe your job as accurately as possible eg. typist, sales clerk, auto mechanic, civil engineer, taxi driver, etc. If necessary, list main tasks and duties.)

P49. Are/were you self-employed or working for someone else in your main job?

☐ 1 Government Employee

☐ 2 Quasi-Government (BTC, BEC, Water and Sewerage Corp etc.)

☐ 3 Private Employee

☐ 4 Self-Employed with employee/s

☐ 5 Self-Employed without employee/s

☐ 6 Unpaid Family Worker

☐ 7 Other _____ (Specify)

SECTION 10

INCOME (PERSONS 15 YEARS AND OVER)

P50. During the past twelve (12) months, did you receive income from any of these sources? If so, state the amount in the space provided (B\$ to the nearest whole number eg. 12565.80 = 12566)

(Primary Job)

1. Wages, Salary, Commission, Tips, etc.

(Secondary Job)

2. Wages, Salary, Commission, Tips, etc.

3. Own Business

4. Retirement Pension

5. Old Age Pension

SECTION 10 INCOME (PERSONS 15 YEARS AND OVER) Cont'd	SECTION 11 FERTILITY (FEMALES 15 - 49 YEARS)
<p>6. Government Benefits</p> <div style="display: flex; align-items: flex-start;"> <div style="width: 30px; height: 100px; border: 1px solid black; margin-right: 5px;"></div> <div style="display: grid; grid-template-columns: repeat(10, 1fr); gap: 2px;"> <!-- 10x10 grid of ovals for digits 0-9 --> </div> </div> <p style="text-align: center; margin-top: 5px;">0 1 2 3 4 5 6 7 8 9</p>	<p>P51. How many live born children have you ever had?</p> <p>No Children = '0' Shade the appropriate oval below. (END INTERVIEW)</p> <div style="display: flex; justify-content: space-around; margin-top: 10px;"> 012345678910+ </div> <div style="display: flex; justify-content: space-around;"> <input type="radio"/> <input type="radio"/> <input type="radio"/> <input type="radio"/> <input type="radio"/> <input type="radio"/> <input type="radio"/> <input type="radio"/> <input type="radio"/> <input type="radio"/> <input type="radio"/> </div> <p>(One (1) or more children, Shade the appropriate oval)</p>
<p>7. Gifts and Donations</p> <div style="display: flex; align-items: flex-start;"> <div style="width: 30px; height: 100px; border: 1px solid black; margin-right: 5px;"></div> <div style="display: grid; grid-template-columns: repeat(10, 1fr); gap: 2px;"> <!-- 10x10 grid of ovals for digits 0-9 --> </div> </div> <p style="text-align: center; margin-top: 5px;">0 1 2 3 4 5 6 7 8 9</p>	<p>P52. How old were you when you had your first live born child?</p> <p style="text-align: center; margin-top: 10px;">(Age in Years)</p> <div style="display: flex; align-items: flex-start;"> <div style="width: 30px; height: 100px; border: 1px solid black; margin-right: 5px;"></div> <div style="display: grid; grid-template-columns: repeat(10, 1fr); gap: 2px;"> <!-- 10x10 grid of ovals for digits 0-9 --> </div> </div> <p style="text-align: center; margin-top: 5px;">0 1 2 3 4 5 6 7 8 9</p>
<p>8. Remittances from Abroad</p> <div style="display: flex; align-items: flex-start;"> <div style="width: 30px; height: 100px; border: 1px solid black; margin-right: 5px;"></div> <div style="display: grid; grid-template-columns: repeat(10, 1fr); gap: 2px;"> <!-- 10x10 grid of ovals for digits 0-9 --> </div> </div> <p style="text-align: center; margin-top: 5px;">0 1 2 3 4 5 6 7 8 9</p>	<p>P53. How old were you when you had your last live born child?</p> <p style="text-align: center; margin-top: 10px;">(Age in Years)</p> <div style="display: flex; align-items: flex-start;"> <div style="width: 30px; height: 100px; border: 1px solid black; margin-right: 5px;"></div> <div style="display: grid; grid-template-columns: repeat(10, 1fr); gap: 2px;"> <!-- 10x10 grid of ovals for digits 0-9 --> </div> </div> <p style="text-align: center; margin-top: 5px;">0 1 2 3 4 5 6 7 8 9</p>
<p>9. Investments</p> <div style="display: flex; align-items: flex-start;"> <div style="width: 30px; height: 100px; border: 1px solid black; margin-right: 5px;"></div> <div style="display: grid; grid-template-columns: repeat(10, 1fr); gap: 2px;"> <!-- 10x10 grid of ovals for digits 0-9 --> </div> </div> <p style="text-align: center; margin-top: 5px;">0 1 2 3 4 5 6 7 8 9</p>	<p>P54. Did you have any livebirths in the past twelve months?</p> <div style="margin-top: 10px;"> <input type="radio"/> 1 No (End Interview) <input type="radio"/> 2 Yes </div> <div style="margin-top: 10px;"> <input type="radio"/> 1 One birth <input type="radio"/> 2 Two separate births <input type="radio"/> 3 Twins <input type="radio"/> 4 Three or more <input type="radio"/> 5 Not Stated </div>
<p>10. Other Sources</p> <div style="display: flex; align-items: flex-start;"> <div style="width: 30px; height: 100px; border: 1px solid black; margin-right: 5px;"></div> <div style="display: grid; grid-template-columns: repeat(10, 1fr); gap: 2px;"> <!-- 10x10 grid of ovals for digits 0-9 --> </div> </div> <p style="text-align: center; margin-top: 5px;">0 1 2 3 4 5 6 7 8 9</p>	<p>P55. Have any of the babies died?</p> <div style="margin-top: 10px;"> <input type="radio"/> 1 No (End Interview) <input type="radio"/> 2 Yes </div> <div style="margin-top: 10px;"> <input type="radio"/> 1 One <input type="radio"/> 2 Two <input type="radio"/> 3 Three or more <input type="radio"/> 4 Not Stated </div>
<p>11. Total Income during the past Twelve Months</p> <div style="display: flex; align-items: flex-start;"> <div style="width: 30px; height: 100px; border: 1px solid black; margin-right: 5px;"></div> <div style="display: grid; grid-template-columns: repeat(10, 1fr); gap: 2px;"> <!-- 10x10 grid of ovals for digits 0-9 --> </div> </div> <p style="text-align: center; margin-top: 5px;">0 1 2 3 4 5 6 7 8 9</p>	

APPENDIX I

CENSUS DOCUMENTS



3. SUPPLEMENTARY QUESTIONNAIRE



**COMMONWEALTH OF THE BAHAMAS
CENSUS OF POPULATION AND HOUSING 2010**

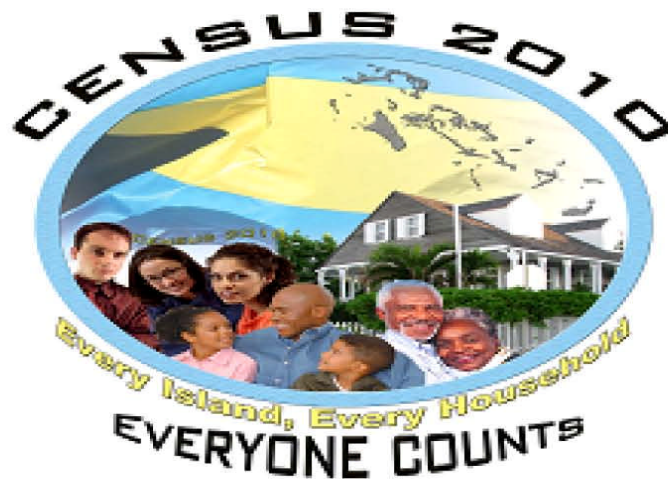

**SUPPLEMENTARY QUESTIONNAIRE
MAY 3, 2010**

**CENSUS OFFICE
DEPARTMENT OF STATISTICS**

NASSAU OFFICE
P. O. BOX N-3904
PHONE 302-2400

FREEPORT OFFICE
P.O. BOX F-42561
PHONE 352-7196



COMMONWEALTH OF THE BAHAMAS
CENSUS OF POPULATION AND HOUSING
MAY 3, 2010

CONFIDENTIAL

DEPARTMENT OF STATISTICS

THE STATISTICS ACT 1973

This Census is being taken in exercise of the powers conferred by Section 9, subsection (1) of the Statistics Act 1973.
"Any person required to furnish information, estimates, or returns, or to supply particulars under this Act who fails so to do shall be guilty of an offence."

INSTRUCTIONS

- o Use number 2HB pencil only. (Do not use ink or ballpoint pen.)
- o Erase cleanly any mark you wish to change
- o Make dark marks that fill the oval completely.
- o Make no stray marks.

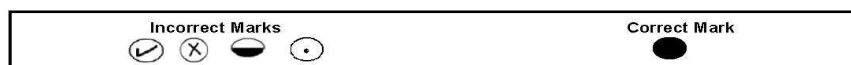

IDENTIFYING NUMBER

IS	SD	ED	HH

NAME OF HEAD OF HOUSEHOLD

Surname

First Name

ADDRESS OF HOUSEHOLD

House No.

Street Name

Town or Settlement

Island

RESULT CODES

- ☐ 1. COMPLETED ☐ 2. PARTIALLY COMPLETED ☐ 3. NOT AT HOME ☐ 4. REFUSED ☐ 5. OTHER _____ (Specify)

ENUMERATOR

NAME _____

DATE _____

FIELD SUPERVISOR

NAME _____

DATE _____

AREA MANAGER

NAME _____

DATE _____

EDITOR

NAME _____

DATE _____

CODER

NAME _____

DATE _____



IS	SD	ED	HH



4

PART C:
POPULATION (ALL PERSONS)
(To be completed for each member of the household)

OFFICE CODERS ONLY

P1. HOUSEHOLD NUMBER

	0	1	2	3	4	5	6	7	8	9
	0	1	2	3	4	5	6	7	8	9
	0	1	2	3	4	5	6	7	8	9

P2. INDIVIDUAL NUMBER

	0	1	2	3	4	5	6	7	8	9
	0	1	2	3	4	5	6	7	8	9
	0	1	2	3	4	5	6	7	8	9

P8. What is your union status?

- ☐ 1 Not in a union
☐ 2 Legally married
☐ 3 Common-law-union
☐ 4 Visiting partner
☐ 5 Married but not in a union
☐ 6 Legally Separated and not in a union
☐ 7 Widowed and not in a union
☐ 8 Divorced and not in a union
☐ 9 Not Stated

P9. What is your religion/ denomination?

0	1	2	3	4	5	6	7	8	9
0	1	2	3	4	5	6	7	8	9

SECTION 1
DEMOGRAPHIC &
SOCIAL CHARACTERISTICS

Name of Resident

Surname

First Name

P3. Individual Number

	0	1	2	3	4	5	6	7	8	9
	0	1	2	3	4	5	6	7	8	9
	0	1	2	3	4	5	6	7	8	9

P4. What is your relationship to the head of the household?

- ☐ 1 Head of Household

Relative

- ☐ 2 Spouse/ Partner
☐ 3 Son
☐ 4 Daughter
☐ 5 Son-in-law
☐ 6 Daughter-in-law
☐ 7 Grandchild
☐ 8 Parent
☐ 9 Parent-in-law
☐ 10 Brother/ Sister
☐ 11 Other relative

Non-Relative

- ☐ 12 Roommate
☐ 13 Boarder
☐ 14 Domestic employee
☐ 15 Other non-relative
☐ 16 Not Stated

P5. Sex of Resident ☐ 1 Male ☐ 2 Female

P6. What is your date of birth/ How old were you on your last birthday?

DD	MM	YY

AGE

	0	1	2	3	4	5	6	7	8	9
	0	1	2	3	4	5	6	7	8	9
	0	1	2	3	4	5	6	7	8	9

P7. What is your marital status?

- ☐ 1 Never married
☐ 2 Married
☐ 3 Widowed
☐ 4 Divorced
☐ 5 Legally Separated
☐ 9 Not Stated

P10. To which Racial Group do you belong?

- ☐ 1 Black
☐ 2 Black and White
☐ 3 Black and Other
☐ 4 White
☐ 5 White and Other
☐ 6 Asian
☐ 7 East Indian
☐ 8 Other (Specify)
☐ 9 Not Stated

SECTION 2
MIGRATION (ALL PERSONS)

P11. Where were you born?

- ☐ 1 Bahamas ☐ 2 Abroad

P12. Which island/country was this?

Name of island/country

0	1	2	3	4	5	6	7	8	9
0	1	2	3	4	5	6	7	8	9

P13. Have you ever lived in another country for at least six months?

- ☐ 1 Yes ☐ 2 No (Skip to P16)

P14. In which country did you last reside?

Name of country

0	1	2	3	4	5	6	7	8	9
0	1	2	3	4	5	6	7	8	9

P15. In what year did you last come to The Bahamas to live?

Year

0	1	2	3	4	5	6	7	8	9
0	1	2	3	4	5	6	7	8	9

P16. Did you live in another Bahamian island before this one for at least six months?

- ☐ 1 Yes ☐ 2 No (Skip to P19)

P17. In which island was this?

Name of island

0	1	2	3	4	5	6	7	8	9
0	1	2	3	4	5	6	7	8	9

P18. In which year did you move to this island on which you now live?

Year

0	1	2	3	4	5	6	7	8	9
0	1	2	3	4	5	6	7	8	9



<p>P19. Of what country are you a citizen?</p> <p style="text-align: center;">Name of country (If not Bahamas Skip to P21)</p> <table border="1" style="margin: auto; text-align: center;"> <tr><td>0</td><td>1</td><td>2</td><td>3</td><td>4</td><td>5</td><td>6</td><td>7</td><td>8</td><td>9</td></tr> <tr><td>0</td><td>1</td><td>2</td><td>3</td><td>4</td><td>5</td><td>6</td><td>7</td><td>8</td><td>9</td></tr> <tr><td>0</td><td>1</td><td>2</td><td>3</td><td>4</td><td>5</td><td>6</td><td>7</td><td>8</td><td>9</td></tr> </table> <p>P20. If you are a Bahamian citizen, by what method did you acquire citizenship?</p> <p><input type="radio"/> 1 Born to Bahamian parent (s)</p> <p><input type="radio"/> 2 Born in The Bahamas to Non-Bahamians</p> <p><input type="radio"/> 3 Adopted by Bahamians</p> <p><input type="radio"/> 4 Married to a Bahamian Husband</p> <p><input type="radio"/> 5 Other Naturalization</p>	0	1	2	3	4	5	6	7	8	9	0	1	2	3	4	5	6	7	8	9	0	1	2	3	4	5	6	7	8	9	<p style="text-align: center;">SECTION 4 HEALTH INSURANCE (ALL PERSONS)</p> <p>P27. What type of health insurance coverage do you have? (Not NIB)</p> <p><input type="radio"/> 1 Individual</p> <p><input type="radio"/> 2 Group</p> <p><input type="radio"/> 3 Individual and Group</p> <p><input type="radio"/> 4 None</p>
0	1	2	3	4	5	6	7	8	9																						
0	1	2	3	4	5	6	7	8	9																						
0	1	2	3	4	5	6	7	8	9																						
<p style="text-align: center;">SECTION 3 DISABILITY (ALL PERSONS)</p> <p>P21. Do you have a long term disability?</p> <p><input type="radio"/> 1 Yes <input type="radio"/> 2 No (Skip to P27) <input type="radio"/> 3 Not Stated (Skip to P27)</p> <p>P22. What type of disability do you have? (Shade one only; the main disability)</p> <p><input type="radio"/> 1 Sight Only (totally blind, legally blind)</p> <p><input type="radio"/> 2 Hearing Only (partially or totally deaf, use of hearing aids)</p> <p><input type="radio"/> 3 Speech/ Communication Only</p> <p><input type="radio"/> 4 Learning/ Intellectual (e.g. slowness or difficulty learning)</p> <p><input type="radio"/> 5 Autism</p> <p><input type="radio"/> 6 Mobility/ Moving (due to absent or impaired limb)</p> <p><input type="radio"/> 7 Mobility/ Moving (due to localized, paraplegic, quad. paralysis)</p> <p><input type="radio"/> 8 Gripping (unable to use fingers to grip or handle objects)</p> <p><input type="radio"/> 9 Mental Disorders</p> <p><input type="radio"/> 10 Multiple Disabilities (any combination of the above disabilities)</p> <p><input type="radio"/> 11 Other _____ (Specify)</p> <p><input type="radio"/> 12 Don't Know</p> <p><input type="radio"/> 13 Not Stated</p> <p>P23. Does this disability limit your ability to carry out any activities?</p> <p><input type="radio"/> 1 Yes <input type="radio"/> 2 No (Skip to P25)</p> <p>P24. Which of your activities are affected by your disability? (Shade all that apply)</p> <p><input type="radio"/> 1 Selfcare (dressing, bathing, etc.)</p> <p><input type="radio"/> 2 Moving/ Mobility (within the home)</p> <p><input type="radio"/> 3 Moving/ Mobility (outside the home)</p> <p><input type="radio"/> 4 School/ Education</p> <p><input type="radio"/> 5 Employment</p> <p><input type="radio"/> 6 Social Events</p> <p><input type="radio"/> 7 Family/ Home life</p> <p><input type="radio"/> 8 Other _____ (Specify)</p> <p><input type="radio"/> 9 Not Stated</p> <p>P25. What was the cause of your disability?</p> <p><input type="radio"/> 1 From birth</p> <p><input type="radio"/> 2 Disease/ illness contracted</p> <p><input type="radio"/> 3 Accident (road traffic)</p> <p><input type="radio"/> 4 Accident (other)</p> <p><input type="radio"/> 5 Exposure to toxic substances (gases, chemicals, etc.)</p> <p><input type="radio"/> 6 Other _____ (Specify)</p> <p><input type="radio"/> 7 Not known</p> <p>P26. How old were you when you became disabled?</p> <p style="text-align: center;">(Age)</p> <table border="1" style="margin: auto; text-align: center;"> <tr><td>0</td><td>1</td><td>2</td><td>3</td><td>4</td><td>5</td><td>6</td><td>7</td><td>8</td><td>9</td></tr> <tr><td>0</td><td>1</td><td>2</td><td>3</td><td>4</td><td>5</td><td>6</td><td>7</td><td>8</td><td>9</td></tr> <tr><td>0</td><td>1</td><td>2</td><td>3</td><td>4</td><td>5</td><td>6</td><td>7</td><td>8</td><td>9</td></tr> </table>	0	1	2	3	4	5	6	7	8	9	0	1	2	3	4	5	6	7	8	9	0	1	2	3	4	5	6	7	8	9	<p style="text-align: center;">SECTION 5 TECHNOLOGY & COMMUNICATION (ALL PERSONS)</p> <p>P28. Do you have access to the Internet?</p> <p><input type="radio"/> 1 Yes <input type="radio"/> 2 No (Skip to P30)</p> <p>Please Note: Children 0-2 years are to be recorded as having no Internet access at P28.</p> <p>P29. Where did you use the Internet in the last three months? (give main form of access)</p> <p><input type="radio"/> 1 Home</p> <p><input type="radio"/> 2 Work</p> <p><input type="radio"/> 3 Educational Institution</p> <p><input type="radio"/> 4 Public Library</p> <p><input type="radio"/> 5 Internet Cafe</p> <p><input type="radio"/> 6 Cellular Phone/ PDA</p> <p><input type="radio"/> 7 Family or friend's House</p> <p><input type="radio"/> 8 Other _____ (Specify)</p> <p><input type="radio"/> 9 Do not use the Internet</p> <p><input type="radio"/> 10 Don't Know</p> <p><input type="radio"/> 11 Not Stated</p>
0	1	2	3	4	5	6	7	8	9																						
0	1	2	3	4	5	6	7	8	9																						
0	1	2	3	4	5	6	7	8	9																						
<p style="text-align: center;">SECTION 6 EDUCATION AND CHILDCARE (ALL PERSONS)</p> <p>P30. Are you attending a school or any educational institution now? (Home Schooling included)</p> <p><input type="radio"/> 1 Yes, Full time _____ (Skip to P32)</p> <p><input type="radio"/> 2 Yes, Part time _____</p> <p><input type="radio"/> 3 No (0 - 5 Years, Continue)</p> <p><input type="radio"/> 4 No (6 Years and over, Skip to P32)</p> <p>Children 0-2 years, shade option 3 at P30 and continue.</p> <p style="text-align: center;">CHILDCARE (Children 0 - 5 Years and not attending school)</p> <p>P31A. How is (N) cared for during regular school hours?</p> <p><input type="radio"/> 1 By you, your partner/spouse or relative in your home</p> <p><input type="radio"/> 2 By a childcare provider in your home</p> <p><input type="radio"/> 3 In another home with 4 or less children</p> <p><input type="radio"/> 4 In another home with 5 or more children</p> <p><input type="radio"/> 5 Nursery/Daycare</p> <p><input type="radio"/> 6 Other _____ (Specify)</p> <p>P31B. Do you pay for this childcare service?</p> <p><input type="radio"/> 1 Yes <input type="radio"/> 2 No</p> <p style="text-align: center;">(END INTERVIEW FOR PERSONS 0 - 5 YEARS NOT ATTENDING SCHOOL)</p>	<p style="text-align: center;">EDUCATIONAL ATTAINMENT</p> <p>P32. What is the highest level of education that you have obtained up to the present time?</p> <p><input type="radio"/> 1 None</p> <p><input type="radio"/> 2 Pre-School/Kindergarten</p> <p><input type="radio"/> 3 Primary <input type="radio"/> 1 <input type="radio"/> 2 <input type="radio"/> 3 <input type="radio"/> 4 <input type="radio"/> 5 <input type="radio"/> 6</p> <p><input type="radio"/> 4 Secondary School <input type="radio"/> 7 <input type="radio"/> 8 <input type="radio"/> 9 <input type="radio"/> 10 <input type="radio"/> 11 <input type="radio"/> 12 <input type="radio"/> 13+</p> <p><input type="radio"/> 5 Post Secondary/Technical/Vocational (non-tertiary)</p> <p><input type="radio"/> 6 College/University <input type="radio"/> 1 <input type="radio"/> 2 <input type="radio"/> 3 <input type="radio"/> 4 <input type="radio"/> 5+</p> <p><input type="radio"/> 7 Other _____ (Specify)</p>																														

SECTION 7

TRAINING (PERSONS 15 YEARS AND OVER)

**END INTERVIEW FOR PERSONS 0 - 14 YEARS
ANSWERING OPTIONS 1 OR 2**

- ☐ 6 Technical/Vocational Certificate (Skip to P34)
☐ 7 Associate Degree
☐ 8 Pre-Bachelor Certificate/Diploma
☐ 9 Bachelor Degree
☐ 10 Post Bachelor Certificate/Diploma
☐ 11 Professional Certificate/Qualification (university based)
☐ 12 Professional Certificate/Qualification (non-university based)
☐ 13 Masters Degree
☐ 14 Doctorate Degree
☐ 15 Other _____ (Specify)
- } Skip to P33C

P33C.

Qualification
(e.g. B.A., B.Sc., etc.)

0	1	2	3	4	5	6	7	8	9
---	---	---	---	---	---	---	---	---	---

Major/Field	0	1	2	3	4	5	6	7	8	9
	0	1	2	3	4	5	6	7	8	9
	0	1	2	3	4	5	6	7	8	9
	0	1	2	3	4	5	6	7	8	9

☐ 1 BGCSE/Pitman/RSA
☐ 2 Post High School Certificate/Diploma
☐ 3 Associate Degree
☐ 4 Bachelor Degree
☐ 5 Post Graduate Certificate/Diploma
☐ 6 Masters Degree
☐ 7 Doctorate Degree
☐ 8 Certificate with Examination
☐ 9 Certificate without Examination
☐ 10 Professional Certificate/Qualification (university based)
☐ 11 Professional Certificate/Qualification (non-university based)
☐ 12 None
☐ 13 Other _____ (Specify)

☐ 1 Walk
☐ 2 Bicycle/Motor Cycle
☐ 3 Jitney/Bus
☐ 4 Golf Cart
☐ 5 Private Vehicle as a Passenger
☐ 6 Private Vehicle Driver
☐ 7 Boat/Ferry
☐ 8 Other _____ (Specify)

☐ 1 Yes Skip to P42 ☐ 2 No



P41. What was your main activity during that week?

- ☐ 1 Had a job but did not work (Continue)
☐ 2 Looked for work during the reference week
☐ 3 Looked for work during the past 4 weeks
☐ 4 Did not look but wanted to work, was able and was available during the past 4 weeks **Skip to P44**
☐ 5 Voluntary work without pay
☐ 6 Home duties
☐ 7 Student
☐ 8 Disabled
☐ 9 Retired
☐ 10 Other _____ (Specify) **Skip to P45**

P42. How many paid jobs did you have during the week of April 25 - May 1, 2010?

- ☐ 1 One ☐ 2 Two ☐ 3 Three or more ☐ 4 None

P43. How many hours did you work on your main job during that week? (For Persons answering "1" at P41, shade "None" at P43 and Skip to P45)

- ☐ 1 None ☐ 4 16-32
☐ 2 1-8 ☐ 5 33-44
☐ 3 9-15 ☐ 6 45 & Over

(Persons answering P43, Skip to P45)

P44. Have you ever worked for at least two consecutive weeks?

- ☐ 1 Yes
☐ 2 No (Skip to P50)

P45. How many weeks did you work in the past twelve months?

- ☐ 1 None ☐ 5 27-39
☐ 2 1-4 ☐ 6 40-48
☐ 3 5-13 ☐ 7 49-52
☐ 4 14-26

P46. What is the name of the company/business where you work or for which you last worked? (This question and the following questions refer to main job)

P47. What kind of business or activity takes place there? (Describe the kind of business eg. Retail Store, Primary School, Law Firm, Brewery, etc.)

0	1	2	3	4	5	6	7	8	9
0	1	2	3	4	5	6	7	8	9
0	1	2	3	4	5	6	7	8	9
0	1	2	3	4	5	6	7	8	9

P48. What type of work do/did you do? (Describe your job as accurately as possible eg. typist, sales clerk, auto mechanic, civil engineer, taxi driver, etc. If necessary, list main tasks and duties.)

0	1	2	3	4	5	6	7	8	9
0	1	2	3	4	5	6	7	8	9
0	1	2	3	4	5	6	7	8	9
0	1	2	3	4	5	6	7	8	9

P49. Are/were you self-employed or working for someone else in your main job?

- ☐ 1 Government Employee
☐ 2 Quasi-Government (BTC, BEC, Water and Sewerage Corp etc.)
☐ 3 Private Employee
☐ 4 Self-Employed with employee/s
☐ 5 Self-Employed without employee/s
☐ 6 Unpaid Family Worker
☐ 7 Other _____ (Specify)

**SECTION 10
INCOME (PERSONS 15 YEARS AND OVER)**

P50. During the past twelve (12) months, did you receive income from any of these sources? If so, state the amount in the space provided (B\$ to the nearest whole number eg. 12565.80 = 12566)

(Primary Job)

1. Wages, Salary, Commission, Tips, etc.

0	1	2	3	4	5	6	7	8	9
0	1	2	3	4	5	6	7	8	9
0	1	2	3	4	5	6	7	8	9
0	1	2	3	4	5	6	7	8	9
0	1	2	3	4	5	6	7	8	9

(Secondary Job)

2. Wages, Salary, Commission, Tips, etc.

0	1	2	3	4	5	6	7	8	9
0	1	2	3	4	5	6	7	8	9
0	1	2	3	4	5	6	7	8	9
0	1	2	3	4	5	6	7	8	9
0	1	2	3	4	5	6	7	8	9

3. Own Business

0	1	2	3	4	5	6	7	8	9
0	1	2	3	4	5	6	7	8	9
0	1	2	3	4	5	6	7	8	9
0	1	2	3	4	5	6	7	8	9
0	1	2	3	4	5	6	7	8	9

4. Retirement Pension

0	1	2	3	4	5	6	7	8	9
0	1	2	3	4	5	6	7	8	9
0	1	2	3	4	5	6	7	8	9
0	1	2	3	4	5	6	7	8	9
0	1	2	3	4	5	6	7	8	9

5. Old Age Pension

0	1	2	3	4	5	6	7	8	9
0	1	2	3	4	5	6	7	8	9
0	1	2	3	4	5	6	7	8	9
0	1	2	3	4	5	6	7	8	9
0	1	2	3	4	5	6	7	8	9



SECTION 10 INCOME (PERSONS 15 YEARS AND OVER) Cont'd	SECTION 11 FERTILITY (FEMALES 15 - 49 YEARS)
<p>6. Government Benefits</p> <div style="display: flex; align-items: flex-start;"> <div style="width: 30px; height: 100px; border: 1px solid black; margin-right: 5px;"></div> <div style="display: grid; grid-template-columns: repeat(10, 1fr); gap: 2px;"> <!-- Grid of 100 circles for digits 0-9 --> </div> </div> <p style="text-align: center; margin-top: 5px;">0 1 2 3 4 5 6 7 8 9</p>	<p>P51. How many live born children have you ever had?</p> <p>No Children = '0' Shade the appropriate oval below. (END INTERVIEW)</p> <div style="display: flex; justify-content: space-around; margin-top: 10px;"> 012345678910+ </div> <div style="display: flex; justify-content: space-around;"> <input type="radio"/> <input type="radio"/> <input type="radio"/> <input type="radio"/> <input type="radio"/> <input type="radio"/> <input type="radio"/> <input type="radio"/> <input type="radio"/> <input type="radio"/> <input type="radio"/> </div> <p>(One (1) or more children, Shade the appropriate oval)</p>
<p>7. Gifts and Donations</p> <div style="display: flex; align-items: flex-start;"> <div style="width: 30px; height: 100px; border: 1px solid black; margin-right: 5px;"></div> <div style="display: grid; grid-template-columns: repeat(10, 1fr); gap: 2px;"> <!-- Grid of 100 circles for digits 0-9 --> </div> </div> <p style="text-align: center; margin-top: 5px;">0 1 2 3 4 5 6 7 8 9</p>	<p>P52. How old were you when you had your first live born child?</p> <p style="text-align: center; margin-top: 10px;">(Age in Years)</p> <div style="display: flex; align-items: flex-start;"> <div style="width: 30px; height: 100px; border: 1px solid black; margin-right: 5px;"></div> <div style="display: grid; grid-template-columns: repeat(10, 1fr); gap: 2px;"> <!-- Grid of 100 circles for digits 0-9 --> </div> </div> <p style="text-align: center; margin-top: 5px;">0 1 2 3 4 5 6 7 8 9</p>
<p>8. Remittances from Abroad</p> <div style="display: flex; align-items: flex-start;"> <div style="width: 30px; height: 100px; border: 1px solid black; margin-right: 5px;"></div> <div style="display: grid; grid-template-columns: repeat(10, 1fr); gap: 2px;"> <!-- Grid of 100 circles for digits 0-9 --> </div> </div> <p style="text-align: center; margin-top: 5px;">0 1 2 3 4 5 6 7 8 9</p>	<p>P53. How old were you when you had your last live born child?</p> <p style="text-align: center; margin-top: 10px;">(Age in Years)</p> <div style="display: flex; align-items: flex-start;"> <div style="width: 30px; height: 100px; border: 1px solid black; margin-right: 5px;"></div> <div style="display: grid; grid-template-columns: repeat(10, 1fr); gap: 2px;"> <!-- Grid of 100 circles for digits 0-9 --> </div> </div> <p style="text-align: center; margin-top: 5px;">0 1 2 3 4 5 6 7 8 9</p>
<p>9. Investments</p> <div style="display: flex; align-items: flex-start;"> <div style="width: 30px; height: 100px; border: 1px solid black; margin-right: 5px;"></div> <div style="display: grid; grid-template-columns: repeat(10, 1fr); gap: 2px;"> <!-- Grid of 100 circles for digits 0-9 --> </div> </div> <p style="text-align: center; margin-top: 5px;">0 1 2 3 4 5 6 7 8 9</p>	<p>P54. Did you have any livebirths in the past twelve months?</p> <p><input type="radio"/> 1 No (End Interview)</p> <p><input type="radio"/> 2 Yes</p> <div style="margin-top: 10px;"> <p><input type="radio"/> 1 One birth</p> <p><input type="radio"/> 2 Two separate births</p> <p><input type="radio"/> 3 Twins</p> <p><input type="radio"/> 4 Three or more</p> <p><input type="radio"/> 5 Not Stated</p> </div>
<p>10. Other Sources</p> <div style="display: flex; align-items: flex-start;"> <div style="width: 30px; height: 100px; border: 1px solid black; margin-right: 5px;"></div> <div style="display: grid; grid-template-columns: repeat(10, 1fr); gap: 2px;"> <!-- Grid of 100 circles for digits 0-9 --> </div> </div> <p style="text-align: center; margin-top: 5px;">0 1 2 3 4 5 6 7 8 9</p>	<p>P55. Have any of the babies died?</p> <p><input type="radio"/> 1 No (End Interview)</p> <p><input type="radio"/> 2 Yes</p> <div style="margin-top: 10px;"> <p><input type="radio"/> 1 One</p> <p><input type="radio"/> 2 Two</p> <p><input type="radio"/> 3 Three or more</p> <p><input type="radio"/> 4 Not Stated</p> </div>
<p>11. Total Income during the past Twelve Months</p> <div style="display: flex; align-items: flex-start;"> <div style="width: 30px; height: 100px; border: 1px solid black; margin-right: 5px;"></div> <div style="display: grid; grid-template-columns: repeat(10, 1fr); gap: 2px;"> <!-- Grid of 100 circles for digits 0-9 --> </div> </div> <p style="text-align: center; margin-top: 5px;">0 1 2 3 4 5 6 7 8 9</p>	

APPENDIX I

CENSUS DOCUMENTS



4. INSTITUTIONAL QUESTIONNAIRE



**COMMONWEALTH OF THE BAHAMAS
CENSUS OF POPULATION AND HOUSING 2010**

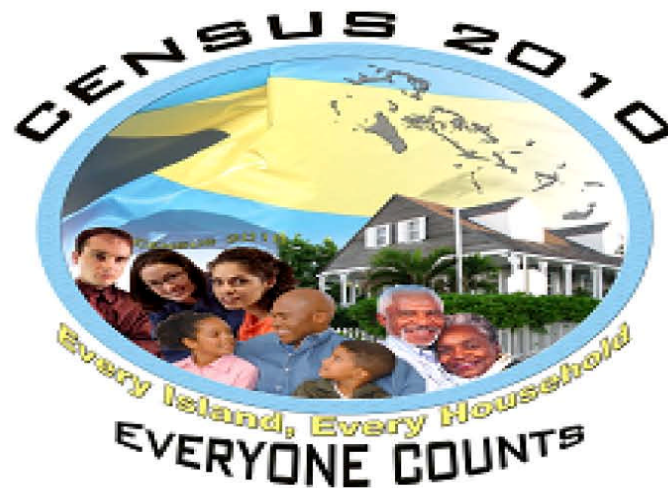

**INSTITUTIONAL QUESTIONNAIRE
MAY 3, 2010**

**CENSUS OFFICE
DEPARTMENT OF STATISTICS**

NASSAU OFFICE
P. O. BOX N-3904
PHONE 302-2400

FREEPORT OFFICE
P.O. BOX F-42561
PHONE 352-7196

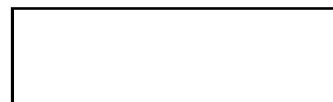

COMMONWEALTH OF THE BAHAMAS
CENSUS OF POPULATION AND HOUSING
MAY 3, 2010

CONFIDENTIAL

DEPARTMENT OF STATISTICS

THE STATISTICS ACT 1973

This Census is being taken in exercise of the powers conferred by Section 9, subsection (1) of the Statistics Act 1973.
"Any person required to furnish information, estimates, or returns, or to supply particulars under this Act who fails
so to do shall be guilty of an offence."

INSTRUCTIONS

- o Use number 2HB pencil only. (Do not use ink or ballpoint pen.)
- o Erase cleanly any mark you wish to change
- o Make dark marks that fill the oval completely.
- o Make no stray marks.

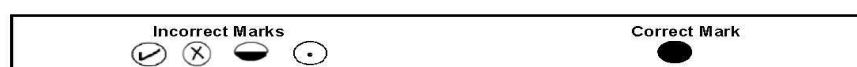

IDENTIFYING NUMBER

IS	SD	ED	HH

NAME OF HEAD OF HOUSEHOLD

Surname

First Name

ADDRESS OF DWELLING UNIT

House No.

Street Name

Settlement/Supervisory District/Subdivision

Island

RESULT CODES

- ☐ 1. COMPLETED ☐ 2. PARTIALLY COMPLETED ☐ 3. NOT AT HOME ☐ 4. REFUSED ☐ 5. OTHER _____ (Specify)

ENUMERATOR

NAME _____

DATE _____

FIELD SUPERVISOR

NAME _____

DATE _____

AREA MANAGER

NAME _____

DATE _____

EDITOR

NAME _____

DATE _____

CODER

NAME _____

DATE _____



IDENTIFYING NUMBER	
ISLAND	<div><div></div><div></div></div>
SUPERVISORY DISTRICT NUMBER	<div><div></div><div></div></div>
ENUMERATION DISTRICT NUMBER	<div><div></div><div></div><div></div><div></div></div>
OCCUPIED HOUSEHOLD NUMBER	<div><div></div><div></div><div></div></div>
NUMBER OF PERSONS IN HOUSEHOLD	<div><div></div><div></div><div></div><div></div></div>
PART A: HOUSING	
TO BE COMPLETED BY THE HEAD OF THE HOUSEHOLD/REFERENCE PERSON	
HL1. Give the name/type of this living quarters.	<div><div><div></div><div></div><div></div></div><div><div>0</div><div>1</div><div>2</div><div>3</div><div>4</div><div>5</div><div>6</div><div>7</div><div>8</div><div>9</div><div>0</div><div>1</div><div>2</div><div>3</div><div>4</div><div>5</div><div>6</div><div>7</div><div>8</div><div>9</div><div>0</div><div>1</div><div>2</div><div>3</div><div>4</div><div>5</div><div>6</div><div>7</div><div>8</div><div>9</div></div></div>
(e.g. Private dwelling, Private dwelling in Crystal Palace Hotel, Private dwelling on Fox Hill Prison Compound, Private dwelling in Police Barracks, St Francis Convent, etc.)	

PART C: POPULATION (ALL PERSONS) (To be completed for each member of the household)	
OFFICE CODERS ONLY P1. HOUSEHOLD NUMBER <div style="display: flex; align-items: center;"> <div style="border: 1px solid black; width: 20px; height: 20px; margin-right: 5px;"></div> <div style="display: flex; gap: 5px;"> <div style="border: 1px solid black; width: 20px; height: 20px; text-align: center;">0</div> <div style="border: 1px solid black; width: 20px; height: 20px; text-align: center;">1</div> <div style="border: 1px solid black; width: 20px; height: 20px; text-align: center;">2</div> <div style="border: 1px solid black; width: 20px; height: 20px; text-align: center;">3</div> <div style="border: 1px solid black; width: 20px; height: 20px; text-align: center;">4</div> <div style="border: 1px solid black; width: 20px; height: 20px; text-align: center;">5</div> <div style="border: 1px solid black; width: 20px; height: 20px; text-align: center;">6</div> <div style="border: 1px solid black; width: 20px; height: 20px; text-align: center;">7</div> <div style="border: 1px solid black; width: 20px; height: 20px; text-align: center;">8</div> <div style="border: 1px solid black; width: 20px; height: 20px; text-align: center;">9</div> </div> </div> P2. INDIVIDUAL NUMBER <div style="display: flex; align-items: center;"> <div style="border: 1px solid black; width: 20px; height: 20px; margin-right: 5px;"></div> <div style="display: flex; gap: 5px;"> <div style="border: 1px solid black; width: 20px; height: 20px; text-align: center;">0</div> <div style="border: 1px solid black; width: 20px; height: 20px; text-align: center;">1</div> <div style="border: 1px solid black; width: 20px; height: 20px; text-align: center;">2</div> <div style="border: 1px solid black; width: 20px; height: 20px; text-align: center;">3</div> <div style="border: 1px solid black; width: 20px; height: 20px; text-align: center;">4</div> <div style="border: 1px solid black; width: 20px; height: 20px; text-align: center;">5</div> <div style="border: 1px solid black; width: 20px; height: 20px; text-align: center;">6</div> <div style="border: 1px solid black; width: 20px; height: 20px; text-align: center;">7</div> <div style="border: 1px solid black; width: 20px; height: 20px; text-align: center;">8</div> <div style="border: 1px solid black; width: 20px; height: 20px; text-align: center;">9</div> </div> </div>	P8. What is your union status? <input type="radio"/> 1 Not in a union <input type="radio"/> 2 Legally married <input type="radio"/> 3 Common-law-union <input type="radio"/> 4 Visiting partner <input type="radio"/> 5 Married but not in a union <input type="radio"/> 6 Legally Separated and not in a union <input type="radio"/> 7 Widowed and not in a union <input type="radio"/> 8 Divorced and not in a union <input type="radio"/> 9 Not Stated P9. What is your religion/ denomination? <div style="display: flex; align-items: center;"> <div style="border: 1px solid black; width: 20px; height: 20px; margin-right: 5px;"></div> <div style="display: flex; gap: 5px;"> <div style="border: 1px solid black; width: 20px; height: 20px; text-align: center;">0</div> <div style="border: 1px solid black; width: 20px; height: 20px; text-align: center;">1</div> <div style="border: 1px solid black; width: 20px; height: 20px; text-align: center;">2</div> <div style="border: 1px solid black; width: 20px; height: 20px; text-align: center;">3</div> <div style="border: 1px solid black; width: 20px; height: 20px; text-align: center;">4</div> <div style="border: 1px solid black; width: 20px; height: 20px; text-align: center;">5</div> <div style="border: 1px solid black; width: 20px; height: 20px; text-align: center;">6</div> <div style="border: 1px solid black; width: 20px; height: 20px; text-align: center;">7</div> <div style="border: 1px solid black; width: 20px; height: 20px; text-align: center;">8</div> <div style="border: 1px solid black; width: 20px; height: 20px; text-align: center;">9</div> </div> </div> P10. To which Racial Group do you belong? <input type="radio"/> 1 Black <input type="radio"/> 2 Black and White <input type="radio"/> 3 Black and Other <input type="radio"/> 4 White <input type="radio"/> 5 White and Other <input type="radio"/> 6 Asian <input type="radio"/> 7 East Indian <input type="radio"/> 8 Other _____ (Specify) <input type="radio"/> 9 Not Stated
SECTION 1 DEMOGRAPHIC & SOCIAL CHARACTERISTICS	
Name of Resident <div style="display: flex; justify-content: space-between;"> <div style="width: 45%;">Surname _____</div> <div style="width: 45%;">First Name _____</div> </div> P3. Individual Number <div style="display: flex; align-items: center;"> <div style="border: 1px solid black; width: 20px; height: 20px; margin-right: 5px;"></div> <div style="display: flex; gap: 5px;"> <div style="border: 1px solid black; width: 20px; height: 20px; text-align: center;">0</div> <div style="border: 1px solid black; width: 20px; height: 20px; text-align: center;">1</div> <div style="border: 1px solid black; width: 20px; height: 20px; text-align: center;">2</div> <div style="border: 1px solid black; width: 20px; height: 20px; text-align: center;">3</div> <div style="border: 1px solid black; width: 20px; height: 20px; text-align: center;">4</div> <div style="border: 1px solid black; width: 20px; height: 20px; text-align: center;">5</div> <div style="border: 1px solid black; width: 20px; height: 20px; text-align: center;">6</div> <div style="border: 1px solid black; width: 20px; height: 20px; text-align: center;">7</div> <div style="border: 1px solid black; width: 20px; height: 20px; text-align: center;">8</div> <div style="border: 1px solid black; width: 20px; height: 20px; text-align: center;">9</div> </div> </div> P4. What is your relationship to the head of the household? <div style="display: flex; justify-content: space-between;"> <div style="width: 45%;"> Relative <input type="radio"/> 2 Spouse/ Partner <input type="radio"/> 3 Son <input type="radio"/> 4 Daughter <input type="radio"/> 5 Son-in-law <input type="radio"/> 6 Daughter-in-law <input type="radio"/> 7 Grandchild <input type="radio"/> 8 Parent <input type="radio"/> 9 Parent-in-law <input type="radio"/> 10 Brother/ Sister <input type="radio"/> 11 Other relative </div> <div style="width: 45%;"> Non-Relative <input type="radio"/> 12 Roommate <input type="radio"/> 13 Boarder <input type="radio"/> 14 Domestic employee <input type="radio"/> 15 Other non-relative <input type="radio"/> 16 Not Stated </div> </div> P5. Sex of Resident <input type="radio"/> 1 Male <input type="radio"/> 2 Female P6. What is your date of birth/ How old were you on your last birthday? <div style="display: flex; justify-content: space-around; margin-bottom: 5px;"> <div>DD</div> <div>MM</div> <div>YY</div> </div> <div style="display: flex; align-items: center;"> <div style="border: 1px solid black; width: 20px; height: 20px; margin-right: 5px;"></div> <div style="display: flex; gap: 5px;"> <div style="border: 1px solid black; width: 20px; height: 20px; text-align: center;">0</div> <div style="border: 1px solid black; width: 20px; height: 20px; text-align: center;">1</div> <div style="border: 1px solid black; width: 20px; height: 20px; text-align: center;">2</div> <div style="border: 1px solid black; width: 20px; height: 20px; text-align: center;">3</div> <div style="border: 1px solid black; width: 20px; height: 20px; text-align: center;">4</div> <div style="border: 1px solid black; width: 20px; height: 20px; text-align: center;">5</div> <div style="border: 1px solid black; width: 20px; height: 20px; text-align: center;">6</div> <div style="border: 1px solid black; width: 20px; height: 20px; text-align: center;">7</div> <div style="border: 1px solid black; width: 20px; height: 20px; text-align: center;">8</div> <div style="border: 1px solid black; width: 20px; height: 20px; text-align: center;">9</div> </div> </div> P7. What is your marital status? <input type="radio"/> 1 Never married <input type="radio"/> 2 Married <input type="radio"/> 3 Widowed <input type="radio"/> 4 Divorced <input type="radio"/> 5 Legally Separated <input type="radio"/> 9 Not Stated	
SECTION 2 MIGRATION (ALL PERSONS)	
P11. Where were you born? <input type="radio"/> 1 Bahamas <input type="radio"/> 2 Abroad P12. Which island/country was this? <div style="display: flex; align-items: center;"> <div style="flex-grow: 1;">Name of island/country _____</div> <div style="display: flex; gap: 5px;"> <div style="border: 1px solid black; width: 20px; height: 20px; text-align: center;">0</div> <div style="border: 1px solid black; width: 20px; height: 20px; text-align: center;">1</div> <div style="border: 1px solid black; width: 20px; height: 20px; text-align: center;">2</div> <div style="border: 1px solid black; width: 20px; height: 20px; text-align: center;">3</div> <div style="border: 1px solid black; width: 20px; height: 20px; text-align: center;">4</div> <div style="border: 1px solid black; width: 20px; height: 20px; text-align: center;">5</div> <div style="border: 1px solid black; width: 20px; height: 20px; text-align: center;">6</div> <div style="border: 1px solid black; width: 20px; height: 20px; text-align: center;">7</div> <div style="border: 1px solid black; width: 20px; height: 20px; text-align: center;">8</div> <div style="border: 1px solid black; width: 20px; height: 20px; text-align: center;">9</div> </div> </div> P13. Have you ever lived in another country for at least six months? <input type="radio"/> 1 Yes <input type="radio"/> 2 No (Skip to P16) P14. In which country did you last reside? <div style="display: flex; align-items: center;"> <div style="flex-grow: 1;">Name of country _____</div> <div style="display: flex; gap: 5px;"> <div style="border: 1px solid black; width: 20px; height: 20px; text-align: center;">0</div> <div style="border: 1px solid black; width: 20px; height: 20px; text-align: center;">1</div> <div style="border: 1px solid black; width: 20px; height: 20px; text-align: center;">2</div> <div style="border: 1px solid black; width: 20px; height: 20px; text-align: center;">3</div> <div style="border: 1px solid black; width: 20px; height: 20px; text-align: center;">4</div> <div style="border: 1px solid black; width: 20px; height: 20px; text-align: center;">5</div> <div style="border: 1px solid black; width: 20px; height: 20px; text-align: center;">6</div> <div style="border: 1px solid black; width: 20px; height: 20px; text-align: center;">7</div> <div style="border: 1px solid black; width: 20px; height: 20px; text-align: center;">8</div> <div style="border: 1px solid black; width: 20px; height: 20px; text-align: center;">9</div> </div> </div> P15. In what year did you last come to The Bahamas to live? <div style="display: flex; align-items: center;"> <div style="flex-grow: 1;">Year _____</div> <div style="display: flex; gap: 5px;"> <div style="border: 1px solid black; width: 20px; height: 20px; text-align: center;">0</div> <div style="border: 1px solid black; width: 20px; height: 20px; text-align: center;">1</div> <div style="border: 1px solid black; width: 20px; height: 20px; text-align: center;">2</div> <div style="border: 1px solid black; width: 20px; height: 20px; text-align: center;">3</div> <div style="border: 1px solid black; width: 20px; height: 20px; text-align: center;">4</div> <div style="border: 1px solid black; width: 20px; height: 20px; text-align: center;">5</div> <div style="border: 1px solid black; width: 20px; height: 20px; text-align: center;">6</div> <div style="border: 1px solid black; width: 20px; height: 20px; text-align: center;">7</div> <div style="border: 1px solid black; width: 20px; height: 20px; text-align: center;">8</div> <div style="border: 1px solid black; width: 20px; height: 20px; text-align: center;">9</div> </div> </div> P16. Did you live in another Bahamian island before this one for at least six months? <input type="radio"/> 1 Yes <input type="radio"/> 2 No (Skip to P19) P17. In which island was this? <div style="display: flex; align-items: center;"> <div style="flex-grow: 1;">Name of island _____</div> <div style="display: flex; gap: 5px;"> <div style="border: 1px solid black; width: 20px; height: 20px; text-align: center;">0</div> <div style="border: 1px solid black; width: 20px; height: 20px; text-align: center;">1</div> <div style="border: 1px solid black; width: 20px; height: 20px; text-align: center;">2</div> <div style="border: 1px solid black; width: 20px; height: 20px; text-align: center;">3</div> <div style="border: 1px solid black; width: 20px; height: 20px; text-align: center;">4</div> <div style="border: 1px solid black; width: 20px; height: 20px; text-align: center;">5</div> <div style="border: 1px solid black; width: 20px; height: 20px; text-align: center;">6</div> <div style="border: 1px solid black; width: 20px; height: 20px; text-align: center;">7</div> <div style="border: 1px solid black; width: 20px; height: 20px; text-align: center;">8</div> <div style="border: 1px solid black; width: 20px; height: 20px; text-align: center;">9</div> </div> </div> P18. In which year did you move to this island on which you now live? <div style="display: flex; align-items: center;"> <div style="flex-grow: 1;">Year _____</div> <div style="display: flex; gap: 5px;"> <div style="border: 1px solid black; width: 20px; height: 20px; text-align: center;">0</div> <div style="border: 1px solid black; width: 20px; height: 20px; text-align: center;">1</div> <div style="border: 1px solid black; width: 20px; height: 20px; text-align: center;">2</div> <div style="border: 1px solid black; width: 20px; height: 20px; text-align: center;">3</div> <div style="border: 1px solid black; width: 20px; height: 20px; text-align: center;">4</div> <div style="border: 1px solid black; width: 20px; height: 20px; text-align: center;">5</div> <div style="border: 1px solid black; width: 20px; height: 20px; text-align: center;">6</div> <div style="border: 1px solid black; width: 20px; height: 20px; text-align: center;">7</div> <div style="border: 1px solid black; width: 20px; height: 20px; text-align: center;">8</div> <div style="border: 1px solid black; width: 20px; height: 20px; text-align: center;">9</div> </div> </div>	

<p>P19. Of what country are you a citizen?</p> <p style="text-align: center;">Name of country (If not Bahamas Skip to P21)</p> <table border="1" style="margin-left: auto; margin-right: auto; text-align: center;"> <tr><td>0</td><td>1</td><td>2</td><td>3</td><td>4</td><td>5</td><td>6</td><td>7</td><td>8</td><td>9</td></tr> <tr><td>0</td><td>1</td><td>2</td><td>3</td><td>4</td><td>5</td><td>6</td><td>7</td><td>8</td><td>9</td></tr> <tr><td>0</td><td>1</td><td>2</td><td>3</td><td>4</td><td>5</td><td>6</td><td>7</td><td>8</td><td>9</td></tr> </table> <p>P20. If you are a Bahamian citizen, by what method did you acquire citizenship?</p> <p><input type="radio"/> 1 Born to Bahamian parent (s)</p> <p><input type="radio"/> 2 Born in The Bahamas to Non-Bahamians</p> <p><input type="radio"/> 3 Adopted by Bahamians</p> <p><input type="radio"/> 4 Married to a Bahamian Husband</p> <p><input type="radio"/> 5 Other Naturalization</p>	0	1	2	3	4	5	6	7	8	9	0	1	2	3	4	5	6	7	8	9	0	1	2	3	4	5	6	7	8	9	<p style="text-align: center;">SECTION 4 HEALTH INSURANCE (ALL PERSONS)</p> <p>P27. What type of health insurance coverage do you have? (Not NIB)</p> <p><input type="radio"/> 1 Individual</p> <p><input type="radio"/> 2 Group</p> <p><input type="radio"/> 3 Individual and Group</p> <p><input type="radio"/> 4 None</p>			
0	1	2	3	4	5	6	7	8	9																									
0	1	2	3	4	5	6	7	8	9																									
0	1	2	3	4	5	6	7	8	9																									
<p style="text-align: center;">SECTION 3 DISABILITY (ALL PERSONS)</p> <p>P21. Do you have a long term disability?</p> <p><input type="radio"/> 1 Yes <input type="radio"/> 2 No (Skip to P27) <input type="radio"/> 3 Not Stated (Skip to P27)</p> <p>P22. What type of disability do you have? (Shade one only; the main disability)</p> <p><input type="radio"/> 1 Sight Only (totally blind, legally blind)</p> <p><input type="radio"/> 2 Hearing Only (partially or totally deaf, use of hearing aids)</p> <p><input type="radio"/> 3 Speech/ Communication Only</p> <p><input type="radio"/> 4 Learning/ Intellectual (e.g. slowness or difficulty learning)</p> <p><input type="radio"/> 5 Autism</p> <p><input type="radio"/> 6 Mobility/ Moving (due to absent or impaired limb)</p> <p><input type="radio"/> 7 Mobility/ Moving (due to localized, paraplegic, quad. paralysis)</p> <p><input type="radio"/> 8 Gripping (unable to use fingers to grip or handle objects)</p> <p><input type="radio"/> 9 Mental Disorders</p> <p><input type="radio"/> 10 Multiple Disabilities (any combination of the above disabilities)</p> <p><input type="radio"/> 11 Other _____ (Specify)</p> <p><input type="radio"/> 12 Don't Know</p> <p><input type="radio"/> 13 Not Stated</p> <p>P23. Does this disability limit your ability to carry out any activities?</p> <p><input type="radio"/> 1 Yes <input type="radio"/> 2 No (Skip to P25)</p> <p>P24. Which of your activities are affected by your disability? (Shade all that apply)</p> <p><input type="radio"/> 1 Selfcare (dressing, bathing, etc.)</p> <p><input type="radio"/> 2 Moving/ Mobility (within the home)</p> <p><input type="radio"/> 3 Moving/ Mobility (outside the home)</p> <p><input type="radio"/> 4 School/ Education</p> <p><input type="radio"/> 5 Employment</p> <p><input type="radio"/> 6 Social Events</p> <p><input type="radio"/> 7 Family/ Home life</p> <p><input type="radio"/> 8 Other _____ (Specify)</p> <p><input type="radio"/> 9 Not Stated</p> <p>P25. What was the cause of your disability?</p> <p><input type="radio"/> 1 From birth</p> <p><input type="radio"/> 2 Disease/ illness contracted</p> <p><input type="radio"/> 3 Accident (road traffic)</p> <p><input type="radio"/> 4 Accident (other)</p> <p><input type="radio"/> 5 Exposure to toxic substances (gases, chemicals, etc.)</p> <p><input type="radio"/> 6 Other _____ (Specify)</p> <p><input type="radio"/> 7 Not known</p> <p>P26. How old were you when you became disabled?</p> <p style="text-align: center;">(Age)</p> <table border="1" style="margin-left: auto; margin-right: auto; text-align: center;"> <tr><td></td><td>0</td><td>1</td><td>2</td><td>3</td><td>4</td><td>5</td><td>6</td><td>7</td><td>8</td><td>9</td></tr> <tr><td></td><td>0</td><td>1</td><td>2</td><td>3</td><td>4</td><td>5</td><td>6</td><td>7</td><td>8</td><td>9</td></tr> <tr><td></td><td>0</td><td>1</td><td>2</td><td>3</td><td>4</td><td>5</td><td>6</td><td>7</td><td>8</td><td>9</td></tr> </table>		0	1	2	3	4	5	6	7	8	9		0	1	2	3	4	5	6	7	8	9		0	1	2	3	4	5	6	7	8	9	<p style="text-align: center;">SECTION 5 TECHNOLOGY & COMMUNICATION (ALL PERSONS)</p> <p>P28. Do you have access to the Internet?</p> <p><input type="radio"/> 1 Yes <input type="radio"/> 2 No (Skip to P30)</p> <p>Please Note: Children 0-2 years are to be recorded as having no Internet access at P28.</p> <p>P29. Where did you use the Internet in the last three months? (give main form of access)</p> <p><input type="radio"/> 1 Home</p> <p><input type="radio"/> 2 Work</p> <p><input type="radio"/> 3 Educational Institution</p> <p><input type="radio"/> 4 Public Library</p> <p><input type="radio"/> 5 Internet Cafe</p> <p><input type="radio"/> 6 Cellular Phone/ PDA</p> <p><input type="radio"/> 7 Family or friend's House</p> <p><input type="radio"/> 8 Other _____ (Specify)</p> <p><input type="radio"/> 9 Do not use the Internet</p> <p><input type="radio"/> 10 Don't Know</p> <p><input type="radio"/> 11 Not Stated</p>
	0	1	2	3	4	5	6	7	8	9																								
	0	1	2	3	4	5	6	7	8	9																								
	0	1	2	3	4	5	6	7	8	9																								
<p style="text-align: center;">SECTION 6 EDUCATION AND CHILDCARE (ALL PERSONS)</p> <p>P30. Are you attending a school or any educational institution now? (Home Schooling included)</p> <p><input type="radio"/> 1 Yes, Full time _____ (Skip to P32)</p> <p><input type="radio"/> 2 Yes, Part time _____</p> <p><input type="radio"/> 3 No (0 - 5 Years, Continue)</p> <p><input type="radio"/> 4 No (6 Years and over, Skip to P32)</p> <p>Children 0-2 years, shade option 3 at P30 and continue.</p>																																		
<p style="text-align: center;">CHILDCARE (Children 0 - 5 Years and not attending school)</p> <p>P31A. How is (N) cared for during regular school hours?</p> <p><input type="radio"/> 1 By you, your partner/spouse or relative in your home</p> <p><input type="radio"/> 2 By a childcare provider in your home</p> <p><input type="radio"/> 3 In another home with 4 or less children</p> <p><input type="radio"/> 4 In another home with 5 or more children</p> <p><input type="radio"/> 5 Nursery/Daycare</p> <p><input type="radio"/> 6 Other _____ (Specify)</p> <p>P31B. Do you pay for this childcare service?</p> <p><input type="radio"/> 1 Yes <input type="radio"/> 2 No</p> <p style="text-align: center;">(END INTERVIEW FOR PERSONS 0 - 5 YEARS NOT ATTENDING SCHOOL)</p>																																		
<p style="text-align: center;">EDUCATIONAL ATTAINMENT</p> <p>P32. What is the highest level of education that you have obtained up to the present time?</p> <p><input type="radio"/> 1 None</p> <p><input type="radio"/> 2 Pre-School/Kindergarten</p> <p><input type="radio"/> 3 Primary <input type="radio"/> 1 <input type="radio"/> 2 <input type="radio"/> 3 <input type="radio"/> 4 <input type="radio"/> 5 <input type="radio"/> 6</p> <p><input type="radio"/> 4 Secondary School <input type="radio"/> 7 <input type="radio"/> 8 <input type="radio"/> 9 <input type="radio"/> 10 <input type="radio"/> 11 <input type="radio"/> 12 <input type="radio"/> 13+</p> <p><input type="radio"/> 5 Post Secondary/Technical/Vocational (non-tertiary)</p> <p><input type="radio"/> 6 College/University <input type="radio"/> 1 <input type="radio"/> 2 <input type="radio"/> 3 <input type="radio"/> 4 <input type="radio"/> 5+</p> <p><input type="radio"/> 7 Other _____ (Specify)</p>																																		



SECTION 7
TRAINING (PERSONS 15 YEARS AND OVER)

**END INTERVIEW FOR PERSONS 0 - 14 YEARS
ANSWERING OPTIONS 1 OR 2**

- Major/Field

A 4x10 grid of circles, each containing a digit from 0 to 9. Below the grid is a row of the digits 0 through 9.

☐ 1 BGCSE/Pitman/RSA
☐ 2 Post High School Certificate/Diploma
☐ 3 Associate Degree
☐ 4 Bachelor Degree
☐ 5 Post Graduate Certificate/Diploma
☐ 6 Masters Degree
☐ 7 Doctorate Degree
☐ 8 Certificate with Examination
☐ 9 Certificate without Examination
☐ 10 Professional Certificate/Qualification (university based)
☐ 11 Professional Certificate/Qualification (non-university based)
☐ 12 None
☐ 13 Other _____ (Specify)

APPENDIX I

CENSUS DOCUMENTS



5. VACANT QUESTIONNAIRE



--	--

--	--	--	--	--	--	--	--	--	--	--	--	--	--	--	--	--	--	--	--



**COMMONWEALTH OF THE BAHAMAS
CENSUS OF POPULATION AND HOUSING 2010**



**VACANT DWELLING
MAY 3, 2010**

CENSUS OFFICE

DEPARTMENT OF STATISTICS

NASSAU OFFICE
P. O. BOX N-3904
PHONE 302-2400

FREEPORT OFFICE
P.O. BOX F-42561
PHONE 352-7196



15296



COMMONWEALTH OF THE BAHAMAS
CENSUS OF POPULATION AND HOUSING
MAY 3, 2010

CONFIDENTIAL

DEPARTMENT OF STATISTICS

THE STATISTICS ACT 1973					
<p>This Census is being taken in exercise of the powers conferred by Section 9, Subsection (1) of the Statistics Act 1973. "Any person required to furnish information, estimates, or returns, or to supply particulars under this Act who fails to do so shall be guilty of an offence."</p>					
IDENTIFYING NUMBER		IS.	SD.	ED.	DWELLING NO.
		<input type="text"/>	<input type="text"/>	<input type="text"/>	<input type="text"/>
ADDRESS OF DWELLING UNIT					
House No.		Street Name		Settlement/Supervisory District/Sub-division	
Island				<input type="text"/>	
ENUMERATION DISTRICT				<input type="text"/>	
DWELLING UNIT NUMBER				<input type="text"/>	
TYPE OF DWELLING UNIT					
<input type="checkbox"/> 1. SINGLE DETACHED	<input type="checkbox"/> 3. PART OF A PRIVATE DWELLING	<input type="checkbox"/> 5. TOWNHOUSE	<input type="checkbox"/> 7. OTHER		
<input type="checkbox"/> 2. SINGLE ATTACHED (Dwelling Unit Only)	<input type="checkbox"/> 4. APARTMENT/ FLAT	<input type="checkbox"/> 6. DWELLING ATTACHED TO A BUSINESS			
STATUS OF PRIVATE VACANT DWELLING					
<input type="checkbox"/> 1. WINTER RESIDENCES	<input type="checkbox"/> 3. FOR RENT				
<input type="checkbox"/> 2. SECONDARY RESIDENCE(DOMESTIC)	<input type="checkbox"/> 4. FOR SALE				
<input type="checkbox"/> 5. OTHER _____ (Specify)					
ENUMERATOR		NAME _____		DATE _____	
FIELD SUPERVISOR		NAME _____		DATE _____	
AREA MANAGER		NAME _____		DATE _____	
EDITOR		NAME _____		DATE _____	
CODER		NAME _____		DATE _____	

APPENDIX II

2010 CENSUS OF POPULATION AND HOUSING



CONCEPTS AND DEFINITIONS

APPENDIX II

2010 CENSUS OF POPULATION AND HOUSING

CONCEPTS AND DEFINITIONS

Concepts and Definitions

The concepts and definitions on which the Census questions were based were in compliance with the guidelines established by the Regional Census Coordinating Committee (CRCC). This was to allow for comparability at both the regional and international levels as well as with earlier census results.

1. Census Day

Census Day was Monday, May 3, 2010. This was the reference day and therefore, all questions on the questionnaire (excluding the economic activity and fertility) referred to the circumstances existing on this particular day. Field enumeration began on Tuesday, May 4th.

2. Record of Visits

This is the record of the list of households and the composition of these households which was kept by the enumerator. It also serves as a register of all households, business places and institutions in The Bahamas. This register is used as a frame for the designing of Household and Business Surveys carried out in the intercensal years.

3. Population

The Total Population consisted of the following:

- (i) Persons in their usual place of residence on Census Day eg. family members, lodgers and live-in employees
- (ii) Persons who were temporarily away on a business trip, on vacation or away at school or university
- (iii) Persons in hospitals or other institutions
- (iv) Newborn babies in hospital (born by Census Day – May 3rd)
- (v) Persons with no fixed place of abode
- (vi) Bahamians serving in the diplomatic corps who were resident abroad
- (vii) Spouses who worked on another island but come home periodically.

4. Supervisory District

A geographical area (synonymous with the 2010 political boundaries) for which data were collected. These geographical areas consist of smaller areas called enumeration districts.

5. Household

The term ‘household’ refers to a person or group of persons who live in a private dwelling unit. The concept of “household” is based on the arrangements made by persons individually or in groups for providing themselves with food and other essentials for living. Anyone of the following may constitute a household.

- (i) a person living alone
- (ii) one or more family(ies) with or without lodgers or servants
- (iii) a group of unrelated persons living together
- (iv) occupants of an institution, hotel, convent, etc.

6. Head or Reference Person of Household

This is the person who was acknowledged by the interviewee and other members of the household to be the head of the household.

7. Family

For Census purposes, the following constitutes “Families”:

ALL MEMBERS RELATED:

- Married couple, with or without child/ children (The children may be of one or both parents as long as these children are not married, nor separated, nor living with a partner, nor do they have any children living in the same household).
- Unmarried couple (common law union), with or without children
- Mother with child/ children

- Father with child/ children
- Adult child/ children with live-in parent(s) only; (adult child is not married, not separated nor living with a partner. However, he/she can be divorced.)
- Adult child/ children with live-in parent(s) with other related persons under 18 yrs old (These related persons under 18 years old will be considered as dependents of child/children).
- Other adult relatives living with a child/ children under 18 yrs old. (i.e. grandparents with guardianship of minors; Aunt/ Uncle with a niece/ nephew under 18 yrs; Adult siblings with guardianship of younger siblings under 18 yrs, etc)
- Other relatives living together, none of whom constitute a family nucleus (all 18 yrs and older) – siblings only.

NOT ALL MEMBERS RELATED:

- Adult child with live-in parent(s) with other persons under 18 yrs old; (some or none are related to the nucleus, i.e. the family reference person or the live-in parent)
- Adult living with other persons under 18 yrs old; (all or some are non relatives).

8. Marital Status

“**Marital Status**” is the personal legal status of each individual in relation to the marriage laws or customs of The Bahamas. The marital status options were as follows:-

Never married: a person who is single and has never been legally married.

Married: a person whose marriage has gone through a legal marriage ceremony in accordance with the law.

Widowed: the individual was legally married but his/her spouse has died.

Divorced: the individual was legally married but has gone through legal proceedings for the marriage to be officially dissolved.

Legally separated: applies to a married couple living apart as a result of the decision of the court or legal system of the country.

9. Union Status

Union Status is the type of relationship that a man or woman was currently engaged in at the time of the census. The information obtained provides for further study on family formations, that is, how families are formed, the type of relationships children are born into and how children are being cared for in the home. The options were as follows:

Not in a union: the individual is not living with a partner, nor has he/she ever been legally married.

Legally Married: refers to a union in which an individual is currently living with the spouse to whom he/she is legally married to. Exceptions:

- (i) spouses who are temporarily apart for work purposes or other unavoidable circumstances
- (ii) Migrants who are residing in The Bahamas but their spouse lives in another island/country.

Common-law Union: the partners share a common household even though the union has not been established by a legal process. This union/ relationship has nothing to do with the individual's marital status.

Visiting Partner: refers to both males and females 15 years and older who have fathered or had child/ren in the last 12 months prior to Census Day. During the 12 month period that the child/ren were conceived, the parent was not currently living with a spouse or partner.

Married but not in a union: this person has been legally married but is currently living without a spouse/partner.

Legally separated and not in a union: this type of relationship/union refers to a person who has been married but is legally separated and is currently living without a partner.

Widowed and not in a union: this person has been legally married but due to the death of the spouse, they are widowed and is currently living without a partner.

Divorced and not in a union: this person was legally married but is currently legally divorced and is presently living without a partner.

10. Total Household Income

This is the aggregate income of all members of the household from all sources, which was earned, gained or obtained during the past 12 months. This includes income from wages and salaries, as well as income from property or other investments, private educational scholarships, pensions, welfare, alimony, child support, etc.

11. Building Unit

A building is any independent, free-standing structure comprising of one or more rooms or other spaces, covered by a roof and usually enclosed within external walls which extend from the foundation to the roof.

A building may be used or intended for residential, commercial or industrial purposes or for the provision of services. It may therefore be a factory, shop, detached dwelling, apartment building, shopping centre, church, repair shop, etc.

12. Dwelling Unit

To be classified as a dwelling, living quarters must be structurally separate and must have a private entrance either from the outside or from a common hall, lobby or stairway inside the building. The entrance must be one that can be used without passing through anyone else's living quarters.

Examples of dwellings are:-

- (1) Single Detached/ Single house**
- (2) Single Attached (Dwelling units only)**
 - (a)** each half of a duplex, triplex, etc
 - (b)** a large building that has been structurally sub-divided to contain more than one housing unit.
Eg. A large house which has been converted into several units.
- (3) Part of a Private Dwelling:** a self-contained private dwelling which has been partitioned off from other spaces in a single house.
- (4) Apartment/Flat (dwelling units only):** this type is usually found one on top of the other, that is, the floor of one is the roof of the other.
- (5) Townhouse:** this is a self-contained unit (usually in blocks of units) with separate legal title to ownership. They may stand alone or attached (joined to another townhouse).
- (6) Dwelling attached to a Business:** a dwelling or dwellings adjoining a store or other commercial unit.
- (7) Other:** Any type of living quarters which does not easily fit into any of the groups outlined above. For example, boat, bus, trailer, etc.

13. Types of Living Quarters

For Census purposes, dwellings were divided into two (2) main groups as follows:

- (i) **PRIVATE DWELLINGS** are those in which a family or other small group of individuals reside, such as a single house, apartment/flat, or townhouse.
- (ii) **COLLECTIVE DWELLINGS** included such special types of dwellings as hotels, institutions (eg. hospitals, the prison, military barracks, convents, children and old folks' homes, etc) and other group quarters in which fairly large numbers of unrelated persons are likely to reside.

14. The Status of Dwellings

Dwellings can be categorized as follows:

- 1. **OCCUPIED** -- during the period of the census, persons were currently living in the dwelling unit.
- 2. **VACANT** -- any dwelling unit which is suitable for occupancy but was unoccupied at the time of the census.

15. Status of Vacant Dwellings:-

- 1. **Winter Residences:** private dwellings that are owned by persons from abroad.
- 2. **Secondary Residences (Domestic):** private dwellings that are owned by Bahamians.
- 3. **For Rent:** private dwellings which are "For Rent".
- 4. **For Sale:** private dwellings which are "For Sale".
- 5. **Other:** included seasonal vacancies such as vacation or holiday homes, time-share units and seasonal workers' quarters/complexes (dwellings used to house temporary residents/workers of a project).

16. Types of Tenure

Tenure refers to the right or title by which a dwelling is occupied. The types of tenure are as follows:-

Owned fully: means that the dwelling is fully paid for i.e. no mortgage/claim exists for the dwelling.

Owned (mortgage): a dwelling which is not fully paid for such as one which has a mortgage or some other claim to it.

Rent: the dwelling does not belong to any member of the household and payments are made monthly for occupancy of the dwelling unit.

Rent Free: no member of the household pays rent for occupancy of the dwelling. The dwelling is provided free of charges, whether or not in return for services rendered e.g. parsonage or government housing.

Lease: a contract in which a dwelling is being used or occupied; an option of buying may or may not exist. Usually, the total sum and time period are stipulated in the contract.

Other: any other type of tenure not listed above. An example “squatting” wherein households were found occupying a dwelling unit without permission of the owner and without any rights to the dwelling.

17. Shelter Cost

The cost of occupying a dwelling unit is regarded as the shelter cost. In the case of units owned (mortgage), it is the monthly mortgage payments; in the case of rented units, it is the monthly rent and lease, it is the yearly leased payments, etc.

18. Water Supply

Piped Water

“Piped water” is water which is piped into the dwelling or yard and can be controlled by a tap.

Public Piped: water that is piped through public mains or is obtained from any other public source (eg. well, tank, etc) outside the private lot on which the dwelling is situated.

Private Piped: water that is piped from a private well, spring or other private source located on the property on which the dwelling is situated.

Not Piped Water

Water is not piped into the yard or dwelling unit.

Public Not Piped: can either be a public well or tank at a central location in the community that is accessible to everyone or a public standpipe or hand pump on the side of the road.

Private not Piped: this water source is usually a well that is owned by the householder and is situated on the private property.

19. Economically Active Population

The economically active population is that segment of the population, fifteen years of age and over, engaged in or willing and able to be engaged in the production of goods and services. It is composed of those persons with jobs – the employed, and those persons without jobs but who were engaged in some job-seeking activity four weeks prior to the census. Included in this population were:-

- (i) Persons who had jobs and were at work during the reference week.
- (ii) Persons who had jobs but were absent from work during the reference week because of illness, vacation, labor disputes, weather conditions, etc.
- (iii) Persons who at the time of the enumeration had never worked before and were actively seeking work during the reference week.
- (iv) Persons who had previously worked, however, at the time of the enumeration, were not working but were actively seeking work during the reference week.

Groups (i) and (ii) constitute the employed labor force and groups (iii) and (iv) represent the unemployed labor force.

20. Non – Economically Active Population

The non-economically active population is that portion of the population fifteen years of age and over who were not engaged in the production of goods and services during the census reference week; nor were they seeking to be engaged during the four weeks prior to census reference week. This population included the following groups of persons:-

- (i) **Homemakers** – persons who during the reference week were engaged in general housekeeping duties (within their own homes) for which they did not receive pay.

- (ii) **Students** – persons who were attending an educational institution on a full time basis during the reference week.
- (iii) **Retirees** – persons who had terminated their employment and were not seeking work during the reference week.
- (iv) **Disabled** – persons who were incapacitated in some form and therefore were unable to work or seek work during the reference week.
- (v) **Other** – persons receiving public aid or private support and others not falling into any of the above categories.

21. Type of Industry

This refers to the type of work in which the individual was primarily engaged during the 12 months preceding census.

22. Type of Occupation

This is the type of work which was performed by the individual during the 12 months prior to the census and refers to his main job.

APPENDIX III

2010 CENSUS OF POPULATION AND HOUSING



BOUNDARY DESCRIPTIONS FOR SUPERVISORY DISTRICTS

APPENDIX III

2010 CENSUS OF POPULATION AND HOUSING

BOUNDARY DESCRIPTIONS FOR SUPERVISORY DISTRICTS

NEW PROVIDENCE

01 YAMACRAW

Bounded on the North by Prince Charles Drive; on the East by Milton Street, Falcon Crest, Meadows Way, Meadows Boulevard, Meadows Close, Falcon Crest, Cumberland Place to Yamacraw Hill Road; on the South to an Unnamed Road east of Saint Andrew Beach to its terminus to an imaginary line that extends to the sea; along the coast line to the high water mark that meets an imaginary line on the West of Marigold Farm Road, Lumumba Road, Fox Hill Road, Yamacraw Hill Road, Commonwealth Boulevard, Malaysia Way, Saint Vincent and Commonwealth Boulevard.

02 ELIZABETH

Bounded on the North by Pine Barren Road and Prince Charles Drive; on the East by Commonwealth Boulevard, St. Vincent Avenue, Malaysia Way, Commonwealth Boulevard, Yamacraw Hill Road and Fox Hill Road; on the South by Lumumba Road; and on the West by Marigold Farm Road, Joe Farrington Road, Sea Breeze Boulevard, Bay Lily Drive and Sea Breeze Drive.

03 SAINT ANNES

Bounded on the North, East and South by the sea; on the West by an imaginary line that extends to the terminus of an Unnamed Road (east of Saint Andrew Beach), Yamacraw Hill Road, Cumberland Place, Falcon Crest, Meadows Close, Meadows Boulevard, Meadows Way, Falcon Crest, Milton Street, Prince Charles Drive, Sherwood Drive, Camperdown Drive, an imaginary line that extends to Curtis Close and Fox Hill Road.

04 FOX HILL

Bounded on the North by Bernard Road, Cockburn Street, Step Street, Fox Hill Road, Curtis Close and an imaginary line that extends to Camperdown Drive; on the East by Sherwood Drive; on the South by Prince Charles Drive, Pine Barren Road, an imaginary line that extends to Sea Breeze Drive; and on the West by an imaginary line that extends to Spring Terrace, Winters Drive to Prince Charles Drive to Jean Street and Hill Side Park Road.

05 MONTAGU

Bounded on the North by the Sea (including Paradise Island); on the East by Fox Hill Road, Step Street and Cockburn Street; on the South by Bernard Road; and on the West by Village Road and to the prolongation of Greenwood Road an imaginary line that extends to the terminus of Perth Street to an imaginary line that extends to Highland Terrace, Shirley Street and Armstrong Street.

06 SEA BREEZE

Bounded on the North by Prince Charles Drive; on the East by Winters Drive, Spring Terrace, an imaginary line that extends to Sea Breeze Drive, Bay Lily Drive, Sea Breeze Boulevard, Joe Farrington Road and Marigold Farm Road to its terminus; on the South by the sea; on the West by an imaginary line that extends to Buttonwood Avenue, Brazilita Street, Acacia Street, Pinewood Drive, Safron Street, Sequoia Street, an Unnamed Road, North Alexandria Boulevard, East Alexandria Boulevard and its terminus, an imaginary line that extends to Freeman Smith Subdivision Road and Saint Michael Road.

07 MARATHON

Bounded on the North by Park Gate Road; on the East by Village Road, Bernard Road, Hill Side Park Road and Jean Street; on the South by Prince Charles Drive, Saint Michael Road, and Soldier Road; and on the West by Lady Slipper Avenue to its terminus, an imaginary line that extends to New Covenant Close, East West Highway, Robinson Road, Claridge Road, Balfour Avenue, Pinedale Street, Wulff Road, Kemp Road, Kingston Street, Elizabeth Street, Barbara Street, Edward Street and an imaginary line that extends to Park Gate Road.

08 SAINT THOMAS MOORE

Bounded on the North by the sea; on the East by Armstrong Street, Shirley Street, Highland Terrace to its terminus, an imaginary line that extends to the terminus of Perth Street, an imaginary line that extends to Village Road, the prolongation of Greenwood Road, Park Gate, an imaginary line that extends to Edward Street, Barbara Street, Elizabeth Street, Kingston Street, Kemp Road; on the South by Wulff Road; on the West by Mount Rose Avenue, Wilton Street, Mount Royal Avenue, Fifth Terrace, Collins Wall, an imaginary line that extends to Shirley Street and Deveaux Street.

09 FARM ROAD AND CENTERVILLE

Bounded on the North by the Sea; on the East by Deveaux Street, Dowdeswell Street, School Lane, Shirley Street to the continuation of Collins Wall, an imaginary line that extends to Fifth Terrace, Mount Royal Avenue, Wilton Street, Mount Rose Avenue; on the South by Wulff Road, Collins Avenue, Plantol Street, East Street; and on the West by Market Street, Lewis Street and East Street.

10 ENGLERSTON

Bounded on the North by Plantol Street; on the East by Collins Avenue, Wulff Road , Pinedale Street, Balfour Avenue and Claridge Road, Robinson Road, East West Highway, New Covenant Close and Lady Slipper Avenue; on the South by Frangipani Avenue, Chenille Avenue, and Marrow Lane; on the West by East Street.

11 GARDEN HILLS

Bounded on the North by Tonique Williams Darling Highway, Yellow Elder Way, Graham Drive; on the East by Blue Hill Road, Orange Blossom Avenue, Poppy Avenue, East Street, Marrow Lane, Chenille Avenue, Frangipani Avenue, Lady Slipper Avenue, Soldier Road and Emmanuel Drive; on the South by Malcolm Road, Blue Hill Road, and Carmichael; on the West by Shrimp Road, Adderley Terrace, Canterbury Road, to an imaginary line that extends to Maes Court, Hamster Road, Faith Avenue, Fire Trail Road to an imaginary line that extends to Knowles Drive.

12 KENNEDY

Bounded on the North by Malcolm Road, Kennedy Subdivision Road and Soldier Road and St Michael Road; on the East by Freeman Smith Subdivision Road, to an imaginary line that extends to East Alexandria Boulevard; on the South by North Alexandria Boulevard, Bedford Avenue, Windsor Place Road, Jumbay Street, Willow Tree Avenue, Wise Men Avenue, Bay Geranium Avenue, Jacaranda Street, Thatch Palm Avenue and Sappodilla Boulevard; and on the West by East Street.

13 SOUTH BEACH

Bounded on the North by Cowpen Road, Zion Boulevard, Bamboo Boulevard; on the East by Poinciana Avenue, Pinecrest Drive, Brazilita Street and an Unnamed Road; on the South by the Sea; on the West by an imaginary line that extends to Marshall Road.

14 BAIN AND GRANTS TOWN

Bounded on the North by the Sea, (Marlborough Street, Woods Rodgers Walk); on the East by East Street, Lewis Street, Market Street, Wulff Road, Blue Hill Road; on the South by an imaginary line that extends from Cordeaux Avenue to Moss Road; on the West by Thompson Boulevard, Nassau Street, Cambridge Street and Augusta Street.

15 ST. CECLIA

Bounded on the North by Wulff Road; on the East by East Street; on the South by Poppy Avenue, Orange Blossom Avenue to an imaginary line that extends to Blue Hill Road; on the West by Blue Hill Road.

16 GOLDEN GATES

Bounded on the North by Carmichael Road, Blue Hill Road, Malcolm Road, Emmanuel Drive and Soldier Road; on the East by Kennedy Subdivision Road; on the South by Malcolm Road, Sisal Road East, Sisal Road West, Blue Hill Road and St. Vincent Road; on the West by Shad Street, Mermaid Boulevard, Saxon Street, Golden Gates Straight Court, Cedar Way, Tamarind Way West, Acadian Way and Antigua Street.

17 BAMBOO TOWN

Bounded on the North by Sisal Road West, Sisal Road East and Malcolm Road; on the East by East Street, Sappodilla Boulevard, and Thatch Palm Avenue; on the South by Bamboo Boulevard, Zion Boulevard and Cowpen Road; on the West by Faith Avenue, St. Vincent Road and Blue Hill Road.

18 PINWOOD

Bounded on the North by Jacaranda Street, Bay Geranium Avenue, Wise Men Avenue, Jumbay Street, Windsor Place Road, Bedford Avenue; on the East by Alexandria Boulevard, Sequoia Street, Safron Street, Pinewood Drive and Acacia Street; on the South by Brazilita Street, Pigeon Plum Street and Pincrest Drive; on the West by Poinciana Avenue, Bamboo Boulevard, Thatch Palm Avenue.

19 BLUE HILLS

Bounded on the North by John F Kennedy Drive, Theodora Lane and Tonique Williams Darling Highway; on the East by Knowles Drive to an imaginary line that extends to Allen Close, Fire Trail Road, Faith Avenue, Hamster Road, Maes Court, to an imaginary line that extends to Canterbury Road, Adderley Terrace, Shrimp Road; on the South by Carmichael Road; on the West by Gladstone Road.

20 CARMICHEAL

Bounded on the North by Carmichael Road; on the East by Antigua Street, an imaginary line that extends to Mermaid Boulevard West, Tamarind Way West, Cedar Way, Golden Gates Straight Court, Saxon Street, Shad Street, St. Vincent Road, and Faith Avenue; on the South by Cowpen Road; on the West by to an imaginary line that extends to Montgomery Avenue, Great Britain Street and Bahamas Boulevard.

21 GOLDEN ISLES

Bounded on the North by Carmichael Road; on the East by Bahamas Boulevard, Great Britain Street, Montgomery Avenue and an imaginary line that extends to Cowpen Road, Marshall Road and to an imaginary line that extends to the Sea; on the South by the Sea; on the West by an imaginary line that extends to Coral Boulevard East and Coral Harbour Road.

22 FORT CHARLOTTE

Bounded on the North by the Sea; on the East by an imaginary line that extends to Augusta Street, Cambridge Street, Nassau Street, Thompson Boulevard; on the Southwest by Hawthorne Road; on the West by Farrington Road, Tedder Close (Sunrise Paradise property) to its terminus, an imaginary line that extends to an Unnamed Road, Churchill Avenue, Constitution Drive, an imaginary line that extends to Watch Tower Bible Society eastern boundary wall, an imaginary line that extends to Ferguson Road, West Bay Street to an imaginary line that extends to the sea. (Including Arawak Cay, Long Cay, Silver Cay and all cays up to North Cay.)

23 MT. MORIAH

Bounded on the North by John F Kennedy Drive, Thompson Boulevard and an imaginary line that extends from Moss Street to Blue Road; on the East by Blue Hill Road; on the South by Graham Drive, Yellow Elder Way, Tonique Williams Darling Highway; on the West by Christie Avenue, McKinney Avenue, Anson Road, Eneas Avenue, Lancaster Road and Christie Avenue.

24 CLIFTON

Bounded on the North by the Sea; on the East by an imaginary line that extends to West Bay Street, an Unnamed Road, Westridge Drive, Atlantic Drive, an Unnamed Road, John F Kennedy Drive, International Airport Road, Coral Harbour Road Adelaide Road, Carmichael Road and Coral Harbour Road; on the South by the Sea; on the West by the Sea (Clifton Bluff, Lyford Cay).

25 KILLARNEY

Bounded on the North by the Sea; on the East by an imaginary line that extends to West Bay Street, Ferguson Road, an imaginary line that extends to Watch Tower Bible Society eastern boundary wall, Constitution Drive, Church Hill Avenue, an Unnamed Road, an imaginary line that extends to Tedder Close (Sunrise Paradise property), Farrington Road, Hawthorne Road, Thompson Boulevard, John F. Kennedy Drive, Christie Avenue, Lancaster Road, Eneas Avenue, Anson Road, McKinney Avenue, Christie Avenue, Tonique Williams Darling Highway, Theodora Lane, John F. Kennedy Drive, Gladstone Road; on the South by Carmichael Road; on the West by Coral Harbour Road, International Airport Road, John F. Kennedy Drive, an Unnamed Road, Atlantic Drive, Westridge Drive, West Bay Street and an imaginary line that extends to the Sea.

GRAND BAHAMA

26 WEST END

Bounded on the North by the Sea; on the East by an imaginary line that extends southwardly to a stone wall immediately west of the Zion Baptist Church in Jones Town and continuing along this stone wall, Queen Elizabeth Highway, Wood Dove Road and an imaginary line that extends from Wood Dove Road to the Sea; on the South and West by the Sea.

27 EIGHT MILE ROCK

Bounded on the North by the Sea; on the East by Hawksbill Creek, an imaginary line that extends eastwardly to Regent Street, Regent Street, Churchill Drive, Bond Street, Royal Scot Drive, Queens Boulevard, Queens Way, Devon Court, Queens Cove Drive, Grand Bahamian Way, Queens Highway, West Sunrise Highway and an imaginary line that forms the western boundary of Bahamia Subdivision and the eastern boundary of the Hunters Settlement and extending out to the sea; on the South by the Sea; and on the West by an imaginary line that extends from the sea northwardly to Wood Dove Road, Wood Dove Road, Queen Elizabeth Highway, a stone wall immediately west of the Zion Baptist Church and continuing by an imaginary line out to the sea.

28 PINERIDGE

Bounded on the North by the Sea; on the East by an unnamed road extending southwardly from the sea to Queens Highway, Queens Highway, Balao Road, East Settlers Way and Coral Road; on the South by Ponce De Leon Drive, Adventurers Way, John Wentworth Avenue, Cadwallader Jones Drive, Santa Maria Avenue, John Maxwell Street and Queens Highway; and on the West by Hawksbill Creek, Queens Cove Drive, Devon Court, Queens Way, Queens Boulevard, Royal Scot Drive, Bond Street, Churchill Drive, and Regent Street.

29 LUCAYA

Bounded on the North by Queens Highway, John Maxwell Street, Santa Maria Avenue, Cadwallader Jones Drive, John Wentworth Avenue, Adventurers Way and Ponce De Leon Drive; on the East by Coral Road, Royal Palm Way and Sea Horse Lane; on the South by the Sea; and on the West by an imaginary line that extends from the sea and forms the western boundary of Bahamia Subdivision and the eastern boundary of the Hunters Settlement, West Sunrise Highway and Grand Bahamian Way.

30 MARCO CITY

Bounded on the North by Adventurers Way, Ponce De Leon Drive, Coral Road, East Settlers Way, Balao Road, Grand Bahama Highway, an unnamed road that extends southwardly from the sea and the Sea; on the East by an imaginary line that extends from the sea to Churchill Drive and Churchill Drive; on the South by East Sunrise Highway; and on the West by East Beach Drive, Poinciana Drive and Frobisher Drive.

31 HIGH ROCK

Bounded on the North by East Sunrise Highway, Churchill Drive and the Sea; on the East and South by the Sea; and on the West by Sea Horse Lane, Royal Palm Way and Coral Road; including Sweetings Cay and all adjacent cays east and southeast of Grand Bahama mainland.

ABACO

32 NORTH ABACO

Including all settlements of North Abaco as far south as Murphy Town and Dundas Town; and including all that area of Marsh Harbour bounded on the South by Harbour Road, Bay Street, Crockett Drive, Forest Drive and an imaginary line that forms the northwestern boundary of Government Subdivision and extends out to the western coast of Abaco; also including all islands and cays situated northwestwardly and northeastwardly of Great Abaco and Little Abaco from Walkers Cay to Hog Cay to Spanish Cay, Ambergris Cay to Green Turtle Cay and as far south as Whale Cay and including Little Jerry Cay and all Cays within two miles of the southern shores of the island.

33 SOUTH ABACO

Including all that area of Marsh Harbour bounded on the North by an imaginary line that extends from the west coast of Abaco and forms the northwestern boundary of Government Subdivision, Crockett Drive, Bay Street and Harbour Road; including all settlements south of Marsh Harbour and as far south as Sandy Point and Hole in the Wall; also including all islands and cays situated eastwardly and westwardly of Abaco from Guana Cay to Elbow Cay, Lynard Cay and all islands and cays west of Great Abaco including Moores Island and Gorda Cay.

ANDROS

34 NORTH ANDROS & BERRY ISLANDS

Including the following settlements of North Andros: Red Bays, Morgans Bluff, Lowe Sound, Nicholls Town, Conch Sound, Johnson Hill, San Andros, Mastic Point, Owens Town and Stafford Creek, Blanket Sound, Staniard Creek, Love Hill.

Including the Berry Islands and the Joutler Cays.

35 SOUTH ANDROS

Including Blanket Sound, Staniard Creek, Love Hill, Small Hope Bay, Calabash Bay, Coakley Town/Fresh Creek, Andros Town, Bowen Sound, Man-O-War Sound, Cargill Creek, Behring Point, Wood Cay and Mangrove Cay, Driggs Hill, Long Bay Cays, Congo Town, Motion Town, Duncombe Coppice, High Rock, The Bluff, Ferguson, Duncan Point, Kemps Bay Complex,

Smith Hill, Ash Town, Kemps Bay, Black Point, Deep Creek, Pure Gold, Little Creek, Pleasant Bay and Mars Bay, and all settlements in between and up to Coakley Point. Including Cay Sal Bank and all cays south and west of Andros.

ACKLINS

36 ACKLINS

Including all the settlements of Acklins Island.

BIMINI

37 BIMINI

Including Bimini Island, Cat Cay and Ocean Cay.

CAT ISLAND

38 CAT ISLAND

Including all settlements of Cat Island.

39 CROOKED ISLAND

Including all the settlements of Crooked Island and Long Cay.

ELEUTHERA

40 NORTH ELEUTHERA

Including all settlements of North Eleuthera which lie north of an imaginary line which runs from the eastern coast of Eleuthera, west along the southern boundary of Governor's Harbour Airstrip, western coast of Eleuthera; including all islands and cays situated and being within nine (9) miles eastward, northward and westward of the Governor's Harbour Airstrip, including Spanish Wells, Harbour Island and Current Island.

41 SOUTH ELEUTHERA

Including all settlements of Eleuthera which lie south of an imaginary line which runs from the eastern coast of Eleuthera along the southern boundary of Governor's Harbour Airstrip continuing westwardly to the western coast of Eleuthera.; including all islands and cays southwards, eastwards and westwards of the Governor's Harbour Airstrip.

EXUMA

42 EXUMA & CAYS

Including the islands of Great and Little Exuma, the Exuma Cays and the Ragged Island Chain.

INAGUA

43 INAGUA

Including all of the island of Inagua.

LONG ISLAND

44 LONG ISLAND

Including all of the settlements in Long Island from Seymours in the north to South Point in the south.

MAYAGUANA

45 MAYAGUANA

Including all of the settlements of Mayaguana.

SAN SALVADOR

46 SAN SALVADOR & RUM CAY

Including all of San Salvador and Rum Cay.

NB: The boundary descriptions in this report are not all encompassing and have been summarized for census purposes. Detailed descriptions can be provided upon request.

APPENDIX IV

2010 CENSUS OF POPULATION AND HOUSING



AREA MANAGERS AND SUPERVISORS

APPENDIX IV

2010 CENSUS OF POPULATION AND HOUSING

AREA MANAGERS

Area Managers (All Bahamas):

Brendalee Adderley, Evangeline Bowleg, Tonya Butler, Hugh Chase, Cheryl Darville, Carmen Dawkins, Leslie Deveaux, Nerissa Gibson, Insa Frith, Carmen Gomez, Subrenna Higgs, Isadell Howells, Janice Knowles, Azella Major, Janice Miller, Terah Newbold, Geraldine Pinder, Nicole Pinder, Kijana Rolle, Kim Rolle, Kendra Russell, Violet Stubbs, Clarice Turnquest, Sherilyn Wallace, Carolyn Williams, Leona Wilson, Cypreanna Winters.

SUPERVISORS

Supervisors by Supervisory District (All Bahamas)

New Providence

Yamacraw	Carolyn Barr, Robin Brennen, Denise Ferguson, Bernadette Saunders, Sharon Strachan
Elizabeth	Michael Bain, Kenneth Gibson, Juliette Hutchinson, Gayle Moncur, Patrice Munroe, Doretha Robins, Arthur Taylor,
St. Annes	Hilbert Collie, Ivy Curry, Deborah Lewis, Judy Mcfall, Kendra Samuels
Fox Hill	Chester Benjamin, Angelique Davis, William Pratt, Christine Rolle, Kaylinda Ward, Shanell Williams
Montague	Randy Carey, Shawanda Culmer, Ann Edwards, Charlene Marshall, Alexander Roberts, Dolly Thompson, Jan Thompson
Seabreeze	Patrice Cooper, Athena Seymour, Latoya Johnson, Sharon Smith, Rochelle Stuart, Yvonne Taylor
Marathon	Earlene Bastian, Angela Johnson, Tessa Nottage, Bettyann Stubbs Jennifer Sweeting
St. Thomas Moore	Novia Carter, Christina Brown, Dereck Edwards, Tamara Lopez Kolamae Pedican
Farm Road	

and Centreville	Arlene Cartwright, Jacklyn Conyers, Ella Lewis, Lavaughn Sands, Glenelle Scantlebury, Geta Williams
Englerston	Jamal Barr, Shonell Knowles, Rosalie McKenzie, Deborah Rolle, Anasaysha Thompson, Carol Watson
Garden Hills	Charmaine Bethell, Fercena Burrows, Sean Cunningham, Sharada Humes, Rosetta Walker, Sharon Winder
Kennedy	Paula Adderley, Deborah Bethel, Tamika Bodie, Tia Hinsey
South Beach	Bloneva Adderley, Erica Francis, Wellington Smith, Kristan Stubbs, Bettina Turner
Bain and Grants Town	Tonia Colebrooke, Patrice Fernander, Sophia Hunter, Donna Lightbourne, Willamae Stuart
St. Cecelia	Charles Albury, Stephanie Armbrister, Peter Carey, Delena Gittens Coralee Ferguson,
Golden Gates	Vincent Colby, Bricemae Gibson, Corrine Lewis, Sandra Sweeting
Bamboo Town	Lakeisha Bain, Doreta Johnson, Theresa Major, Verinique Joseph, Sheena Saunders
Pinewood	Alvin Collie Sr., Eunice Smith, Rochelle Walker, Marvin Williams
Blue Hills	Brenda Bain, Jasmine Bodie, Antoinette Ginton, Chandra Newry, Anthony Roberts, Telsine Sands, Lavon Smith
Carmichael	Sharene Gaitor, Dencil Kerr, Adelma Penn, Wendy Russell
Golden Isles	Catherine Brennen, Pauline Cox, Marina Johnson, Keith Lloyd, Deborah Smith, Kenneth Storr, Maedawn Rahming, Dale Thompson
Ft. Charlottte	Francis Bethell, Nanika Brathwaite, Clarence Carey, Ida Moxey, Helena Rolle
Mount Moriah	Natoki Beckford, Shane Brennen, Erolee Conliffe, Camille Deleveaux, Daphane Russell
Clifton	Antona Curry, Agatha Marcelle, Jennifer Miller, Tammy Rahming, Laverne Thompson, Julie Campbell, Cindy Stuart, Cynthia Wilson
Killarney	Patricia Francis, Andrea Fountain, Deborah Hanna, Vanrea Heastie, Marcian Mortimer, Betty Roberts, Carolyn M.Roberts, Deon Stewart
<u>Grand Bahama</u>	
West End	Hezekiah Dean, Judy Williams, Mary Russell
Eight Mile Rock;	Debra Greene, Julita Ingraham, Ethyln Meadows, Denise L. Pinder, Deana Williamson
Pineridge	Kermit Feaster, Jane Williams, Tamara Parker, Sherill Stewart,

	Louis Thurston, Deidra Stewart-Woods
Lucaya	Pamela Culmer, Beverly Curtis, Claire McIntosh, Carmetta Parker, Denise Pinder, Arlene Sands, Benjamin Sands, Shelia Scavella, Yvette Thompson,
Marco City	Adrianna Gordon, Bonnie Mary, Rochelle Minnis, Sylvia Smith, Michelle Wallace,
High Rock	Carnard Bethel, Maralyn Burrows, Gwendolyn Lewis, Netterkate Olurin, Eudell Roberts, Annie Rolle, Jacqueline Russell, Reno Smith, Victoria Wright,
<u>Family Islands</u>	
North Abaco	Yolanda Curry, Myrtis Russell, Sabrina Russell, Kendra Smith
South Abaco	Patricia Adderley, Valarie Dean, Charlamae Fernander, Cheri Rolle-Josue, Beatrice Moxey, Veronica Nairn, Enid White, Barbara Williams
North Andros	Paulette Smith, Mary Wallace
South Andros	Arnika McIntosh-Smith
Acklins	Arnette Chislom
Berry Islands	Cleveland Ramsey
Biminis	Juliette Dean, Joel Rolle
Cat Island	Iva Strachan
Crooked Island	Edith Bain
North Eleuthera	Pamela Gibson, Muriel Johnson, Shanna Johnson
South Eleuthera	Shirlene Knowles
Exuma and Ragged Island	Ethelee Hart, Eulamae Morley, Rosemary Pintard-Bowe, Lewisa Pratt
Harbour Island	Martin Grant
Inagua	Janice Mckinney
Long Island	Aspasia Fox, Deirdre Fox
San Salvador and Rum Cay	Eloise Whyms
Spanish Wells	Janet Higgs